THE ATLANTA CONSTITUTION.

BY W. A. HEMPHILL & CO.] ATLANTA, GEORGIA, THURSDAY, AUGUST 11, 1870. [VOLUME III---NUMBER 44

Evening Edition.

Atlanta, Georgia, August 10, 1870

Democratic Caucus.

We are requested to say that there will be a meeting of the Democratic members of both Houses of the Legislature in No. 38, Capitol Building, precisely at 8 o'clock this evening. A full attendance is urgently requested.

Nashville and Chattanooga Railroad.

The regular annual meeting of the stockholders of this Road takes place to-day at Nashville. It is presumed that the stockholders in Georgia and South Carolina are represented.

How Very Like-ly!

The following appeared among the dispatches of the Associated Press, from Washington, received last night and published in our paper this morning:

It can be positively stated that the President and Cabinet are very decided in the opinion that both the laws and sound public policy demand that an election should be held in Georgia the coming fall. Among the strongest in this belief is the Attorney General, and the attempt to defeat an election is held by a majority of the Cabinet to be a gross outrage.

Of this, Governor Bullock, in his home organ of to-day, says:

The press dispatch from Washington last night in relation to Georgia affairs is purely of a sensational character, and was sent, in all probability, in obedience to instructions from Atlanta. We caution all friends of the National and State administrations against placing any reliance in any dispatches from that point in regard to Georgia affairs, as we have the best reasons for knowing that the President will sustain the action of the Republican members of the Legislature in postponing an election until after the admission of the members of Congress from this State, in accordance with the Reconstruction acts.

And the Intelligencer says:

[QUERY—Other accounts say that the President is either in or en route to St. Louis, and that most of the Cabinet are absent from Washington. If this be so, and we believe that it is, by what authority is the foregoing dispatch transmitted to the Georgia press?]

Now, the people of Atlanta would like to know on what the Governor founds the accusation he makes above. They would also inquire if it is not possible, indeed, highly probable, that General Grant may express his opinion, even if he is en route to St. Louis and his Cabinet are absent. O, Governor! Governor! we know you are in town; we see your tracks.

The Election in North Carolina.

The New York Herald, of the 7th, says:

The Old North State appears to have been too much reconstructed to answer Radical ends. Governor Holden made a bold stroke to save the State to his party by raising the Ku-klux phantom and declaring several strongly Democratic counties in a state of insurrection; but even these desperate measures proved futile, and North Carolina has gone Democratic by ten thousand majority. Both branches of the Legislature are largely Democratic, secures the election of a Democrat to the United States in the place of Abbott, whose term expires with the present Congress. The Radicals elect only two of the seven Congressmen. This crushing defeat of the Republicans was most unexpected, as it was deemed certain before the election that they would carry at least four Congressional districts, and no fears were entertained concerning the Legislature. Unlooked for as was the result by the North Carolina Republicans, still it is but the natural sequence of the maladministration of affairs in that State. The Republicans placed too little consideration upon the white population, and sought almost exclusively the colored vote. At the South the white man is proverbially uncertain "and nigger is never sure," and the late election proves the North Carolina darkies are no exception to this rule. The white vote was fully cast and nearly solid for the Democratic ticket, but the Republicans appear to have been demoralized and failed to poll their entire vote. Governor Holden's administration is a decided failure; too much of the State legislation was for the benefit of a particular race, instead of the people, and in every department of affairs had become so muddled that any change would be for the better. The Republican party will do well to heed the lesson taught by the North Carolina election. Unless it speedily cuts loose from the narrow-minded, corrupt, fanatical leaders which have brought it to the verge of ruin, other Radical States will as unexpectedly wheel into the Democratic line and that party again be in the ascendency.

EXTRAORDINARY LITERARY WORK.—A man died recently in the Rue Guvier, in Paris, who had labored more than fifty years on a work on humpbacks. He was a wealthy, independent bachelor, with an iron constitution, and the singular man spared no sacrifice, had braved danger and fatigue, to gather the innumerable observations he had gathered in his gigantic work. When his heirs were looking for a will, they found the immense manuscript which he had left. It comprises two thousand sheets, with the most exact drawings of innumerable humps, and calculations and observations on the same. The man had traveled over the world, through Europe, Asia, Africa and America; he had been in Hindostan and Japan, in Nubia and Abyssinia, just for the purpose of studying the humpbacks of these countries. In the temperate zone, in Europe, he found the most of them. The most singular observation made by this eccentric explorer was the fact that the humps have a sort of connection with the formation of the surface of the country where they are found. So the humpbacks in the Pyrenees showed the angular, jagged shape of their mountains, while the humpbacks of the sea coast showed on one side a general descent. In the humpbacks of the plains the humps smooth down gradually on all sides.

☞ A certain queer genius, whose prominent specialty was an aversion to water, happened home late one night, with that peculiar fuzzy sensation about his tongue and tonsils which gentlemen who rejoice in clubs remember as a part of their experience. His wife had left standing on a bureau a tumbler, in which—for some reason known to housewife—she had put a small ball of silk thread to soak. Without observing the fact, Bibulous seized the tumbler and swallowed its contents. Feeling a thread in his mouth, he began pulling upon it. To his horror, yard after yard came stringing forth, until in an agony of excitement he cried out: "Lucy, for God's sake, come here! I'm unravelin."

☞ A London youth who was waiting trial for burglary coolly stole a handkerchief from the pocket of the police inspector.

Take that Back.

Editors Constitution: In your issue of the 5th instant you publish under the head of "The Roll of Infamy" the names of twenty Georgia Senators, who recently voted for Mr. Smith's prolongation resolution, among which I find that of

"*william henry*, Walker county."

Now, Mr. Editor, the good old county of Walker may have had to suffer many and great indignities, and has had to endure many hardships in the history of the past, but "she is guiltless of this sin." *mr. h.* never lived within her limits.

Walker county has a voting population of nearly two thousand, (white,) and a territory of over five hundred square miles, including some of the finest farming lands and the richest and most extensive mineral deposits in the State. Her farmers and mechanics are industrious, her merchants honest, her professional men faithful and capable, her ministers are able and zealous, while

"Her girls are the truest,
Their eyes are the binest,
Of any the world ever saw."

She has furnished to the State more of the talent that has shaped the destinies of the country than any county in North Georgia, perhaps. She pays annually her thousands into the State Treasury. And always at the polls she rolls up her majority of hundreds for the cause of Democracy and law.

And while she thus cheerfully performs her duty with unswerving fidelity to the State, she asks, and is denied, the poor privilege of constructing for herself a railroad through her territory, to develop her unprecedented mineral and agricultural resources—her coal, iron and petroleum, her cotton, corn and wheat—whilst for every other section of the State not only can charters be had for the asking, but State aid is *freely* given. She thinks this hard; but she has endured it all without a murmur. But she begs you, Mr. Editor, not to "add insult to injury" by publishing to the world that the man who deliberately takes the seat in the Senate which his betters denied him—takes the oath he himself says perjures him—the man who votes to prolong the term he is not entitled to—lives in Walker. For God's sake, Mr. Editor, take it back. Tell your tens of thousands of subscribers that William henry does not live in WALKER.

Palmetto Agricultural Society.

PALMETTO, GA., August 8, 1870.

Editors Constitution: The Agricultural Society of Palmetto convened on the 6th instant, and awarded to Rev. S. P. Steed and W. F. Divine, Esq., premiums for producing the largest quantity of wheat per acre. The former bore off the palm as he did last season, raising near forty bushels to the acre.

We have had fine showers of rain and the prospect for an abundant yield of cotton and corn is very flattering. Some of our farmers report two hundred bolls on some stalks of their cotton.

Our town continues to thrive and bids fair to be an excellent market for trade. Mr. James C. Smith has almost completed a fine brick business house, sufficiently spacious for two large stocks of goods, and erected with an eye to taste and comfort. The citizens of the community and members of the M. E. Church are preparing to build a large and beautiful church, which, when finished, will be an ornament to our town. The members of the Baptist Church are remodeling their church also.

There is considerable excitement with regard to the prolongation measure. Every one is apparently anxious for an election in November, and the people seem determined to hold one at all hazards. Respectfully, ROSCOE.

The State Road.

That the earnings of the Western and Atlantic Railroad are stolen, or—to use a milder phrase, but which is the same in substance—are embezzled, cannot now admit of a doubt. When this assertion is made, we are challenged for the proof, and are pointed to the report of the committee which recently investigated the affairs of the road and failed to detect any defalcation. They failed to detect and report defalcations or any embezzlement of the funds of the road because they did not desire to make a report which would injure the party to which a majority of the committee belonged.

There is one fact true beyond controversy, which can be ascertained by any one who will take the trouble to make the inquiry at the office of the Treasurer of this State, and which establishes the fact of embezzlement so conclusively that it is beyond the power of denial. The particular officer or officers who are guilty are not known; but the fact of embezzlement exists, and it is known in this way that it does exist.

Under former administrations of the road, it never failed to pay into the Treasury of the State, monthly, from $40,000 to $50,000, except during the time it was destroyed by Sherman's army, and the time necessary to repair it. When in running order, it never failed to pay into the Treasury less than $40,000 per month, except under the present administration.

Now, for the last six months it has not paid one cent into the treasury. This fact can be established by inquiry at the treasury.

If the money is not embezzled, what has become of it? Is it in the treasury of the State road, and kept there to be paid over to the State Treasurer in due time? The committee of investigation has not so reported. If it is there the committee failed to find it.

That it is appropriated by the officers of the road for their own purposes is a conclusion that follows irresistibly from the facts. And this is the party that wishes to perpetuate itself in power without an election by the people. For what purpose? This inference is as irresistible as the other. *Monroe Advertiser.*

"FOR YOUNG MEN AND YOUNG WOMEN." The "Young Folks' Rural" is the novel title of the new Rural and Literary Monthly, being issued by H. N. F. Lewis, the publisher of the Western Rural, at Chicago. Prizes are offered for stories and contributions on various subjects by young writers, and fine premiums for clubs of subscribers. Terms, $1 00 per year. The first five hundred subscribers are to be credited for two years. We think this paper must excite a great interest among the young men and young women throughout the United States. Address H. N. F. Lewis, Publisher, Chicago.

THE DAWSON CAR WORKS.—Speaking of this extensive establishment, the Dawson Journal says:

It does one good to visit the Car Works of the Dawson Manufacturing Company. You will find life, activity, and such system in every department as is not often found in so large an establishment. Each department, (and there are quite a number of them,) seems to move like clock work, each man and boy understanding his particular business. Mr. Atkinson, the Superintendent, is certainly the right man in the right place. In the office we found the urbane and gentlemanly President, Major O. O. Nelson, and was much pleased to see the system and regularity displayed in the workings of the Company. The gentlemanly bearing and conduct of the operatives is remarked by our entire community.

The works are now turning out thirty-five to forty box cars monthly, and Major N. tells us he purchased, while in the East a few days since, additional machinery, which will greatly add to the capacity of the works. Nothing contributes so much to the prosperity of our town as these works, and we heartily wish we had a few more such manufacturing companies like the one of which we write. The company now employs over one hundred men and boys, eighty being employed in the car works, the balance at their saw mills.

GEORGIA LEGISLATURE.

SENATE.

WEDNESDAY, August 10, 1870.

Senate was called to order by President Conley.

Prayer by Wesley Prettyman.

The Committee on Enrollment recommended twelve gentlemen as clerks, in accordance with a resolution passed by the Senate.

A message was received from the House announcing the passage of several bills.

Mr. Merrell moved to reconsider action on the bill reducing the per diem of members and officers of the General Assembly. Tabled.

Mr. Merrell moved to reconsider action on the bill reviving chartered privileges of the Barnesville, LaGrange and Oxford Railroad Company, which motion prevailed.

Bills were then read second time and referred.

Mr. Smith (36th) offered a bill to regulate the fees of the Solicitor General in the Talapoosa Judicial Circuit, which was read first time.

Petition of Ordinary of Clayton county. Referred to Finance Committee.

Mr. Nunnally offered a bill to amend the charter of Thomaston, which was read first time.

Mr. Hinton offered a bill regulating the practice in the Supreme Court in certain cases, which was read first time.

Also, to alter the lines between Marion and Webster counties, which was read first time.

Various House bills were then read first time.

Mr. Hinton offered a resolution granting the use of the Senate Chamber on next Sunday to Rev. J. E. Churchill to deliver a lecture, which was adopted.

Mr. Speer offered a resolution to appoint Patrick O'Keefe assistant door-keeper, at a salary of not to exceed $5 per day, to preserve order in the gallery and to have general supervision of it, under direction of the President. Tabled.

The following bills were read third time:

To amend act incorporating the town of Lumpkin. Lost.

To authorize Ordinary of Glynn county to issue bonds to build a Court-house and jail, to the amount of $75,000. Passed.

To incorporate the Southwest Bank of Albany. Tabled.

To incorporate the City Bank of Albany. Tabled.

To amend section 640 of the Code, making only those subject to road duty as are between the ages of 16 and 45. Lost.

To require non-resident liquor dealers, or their agents, to take out a license to sell. Passed.

Message received from Rufus B. Bullock announcing that he had signed and approved joint resolution to appoint a joint committee to prepare a relief bill and stay proceedings by ministerial officers.

To authorize C. H. Hopkins, of Chatham county, to practice law. Lost.

To amend the charter of the city of Albany. Lost.

To repeal section 415 of the Code. Tabled.

To change time of holding Superior Courts in Macon circuit. Passed.

To change the name of the City Banking Company of Macon, to City Bank of Macon. Passed.

To prevent stock running at large under certain circumstances.

Pending discussion on the bill the Senate adjourned.

HOUSE OF REPRESENTATIVES.

WEDNESDAY, August 10, 1870.

House met at the usual hour, and was called to order by Speaker McWhorter.

Prayer by Rev. Dr. Brantly.

The journal of yesterday's proceedings was read.

Mr. Hall, of Meriwether, moved to reconsider the action of the House on yesterday so far as relates to the passage of a resolution instructing the Treasurer to pay one hundred dollars each to members, clerks, etc.

Mr. Hall said that the resolution of yesterday was defective in not being a joint resolution.

The motion to reconsider prevailed, and the resolution was recommitted to the Finance Committee.

On motion of Mr. Mewhorter, Hon. Alexander Pope, of Texas, was invited to a seat on the floor.

On motion of Mr. Hall, of Glynn, General S. P. Myrick was invited to a seat on the floor.

The bill made the special order for Monday next was by Mr. Hall, of Glynn, and was for the appointment of a board of commissioners of roads and revenue for Glynn county.

On motion of Mr. Fitzpatrick the rules were suspended for the purpose of reading bills the second time.

A number of bills were read the second time and referred to appropriate committees.

Mr. Cleghorn, chairman of the Committee on New Counties and County Lines, recommended the passage of the following bills to-wit:

A bill to lay out and organize a new county from the county of Decatur.

Also, a bill to change the line between the counties of Randolph and Calhoun.

Mr. McDougald, chairman of the Committee on Banks, recommended the passage of the following bills, with certain amendments thereto, to-wit:

A bill to incorporate the People's Saving Bank and Trust Company of Savannah.

Also, that the following bill do not pass, to-wit:

A bill to amend an act to incorporate the Savannah Bank and Trust Company of Savannah.

A message from the Senate was received, saying that the following bills had passed that body, in which action the concurrence of the House was asked.

A bill to amend an act to create a board of commissioners of roads and revenue for the county of Harris, so as to include the county of Pike.

Also, a bill to allow the Ordinary of Oglethorpe county to issue bonds to the amount of $10,000 for the establishment of a poor house in said county.

Also, a bill to incorporate the dollar savings bank of Atlanta.

Also, a bill to incorporate the Macon Canal and Manufacturing Company.

Also, a bill to create a board of commissioners of roads and revenue for Richmond county.

Also, a bill to incorporate the Georgia Banking Company, of Savannah.

Which bills, together with the following Senate bills, were read the first time, to-wit:

A bill to repeal an act to organize a criminal court for each county, etc.

A bill to incorporate the town of Montezuma, etc.

A bill to extend State aid to the Savannah, Griffin and North Alabama Railroad.

A bill to legalize the revision of the jury boxes in certain cases, etc.

A bill to change the time of holding Emanuel Superior Court.

A bill to amend an act incorporating the town of Fort Valley.

A bill to change the time of holding Marion Superior Court, etc.

A bill to incorporate the Cotton States' Fertilizing Company at Macon.

A bill to legalize the processes issued by the clerks of the Superior Courts of the Atlanta Circuit, etc.

A bill to change the time of holding the Superior Courts of the Atlanta Circuit.

A bill to change the line between Lowndes and Brooks counties.

A bill to fix the salaries of Supreme and Superior Court Judges, etc.

A bill to allow the Ordinary of Oglethorpe county to issue bonds, etc., to build a Poor House in said county.

A bill to authorize the ordinary of Fulton county to issue bonds for the purpose of building a jail; and

A bill to repeal an act to encourage and protect the building of mills, etc.

On motion of Mr. Magill, the Hon. George Reese, of Alabama, was invited to a seat on the floor.

On motion of Mr. Shackelford, Colonel Mabry was invited to a seat on the floor of the House.

The Hon. M. Doris was also invited to a seat, etc.

On motion of Mr. Sisson, the rules were suspended to take up the report of the Committee on Printing, so far as it relates to the appropriation of $5,000 to pay the pub lic printer. Mr. Sisson said that the matter had been investigated and that the former State Printer had executed a power of attorney to some person—that the work had been done, and that it should be paid for.

Mr. Scott said that he had heard that the State Printer had resigned, and if so, the resolution was under a misnomer when it said, "pay the public printer."

Mr. Phillips, a member of the Committee on Printing, said that he was informed that the State Printer had resigned, but that his securities are still bound, and that the person to whom the power of attorney was executed will receive the money.

Mr. O'Neal, of Lowndes, said that he believes it has been frequently the case in this State that State Printers have had the work done by their agents.

The resolution authorizing the Governor to draw his warrant for the said $5,000 was passed.

Mr. Hamilton, Chairman of the Committee on Corporations, recommended the passage of the following bills, to-wit:

A bill to authorize the Mayor and Council of Atlanta to establish and maintain a system of public schools with an amendment thereto.

Also, a bill to amend the charter of Atlanta with an amendment thereto.

Also, a bill to incorporate the Rome and Summerville Railroad Company.

On motion of Mr. Parks, Colonels J. B. Silliman and W. J. Pike were invited to seats on this floor.

On motion of Mr. Lee, the House adjourned until 9 o'clock A. M. to-morrow.

A KENTUCKY HORSE BRINGS $25,000. The chestnut mare, Purity, formerly Lucy, was sold yesterday by her owner, Wesley P. Balch, Esq., to Mr. Walker, a merchant of New York city and owner of the bay gelding, Henry, for $25,000. Purity will trot for the $20,000 purse at the Buffalo races, August 10, and very probably she and Henry will be entered for the double-team race on the 12th. The mare can be seen from 10 to 12 to-day, before her departure for New York, at the Revere stables, Bowdoin square, and doubtless the opportunity will be improved, as she is one of the finest horses in the country. She was six years old on the 22d of April, and was bred by L. A. Loder, of Petersburg, Kentucky. She was sired by Doyle's Blue Bull, a very fast pacer, he by old Blacknose, also a noted pacer. Purity's dam was by Daniel Boone, he by Tom Crowder, and he by Black Pilot. Thus there are three strains of pacer blood in the mare, crossed with thoroughbred. Robert Bonner looked at her a few days ago, and remarked that she was bred more like Dexter than any other horse he knew of, and was enthusiastic in his praises of her. She was trained by R. S. Strador & Co., of Bulletsville, Boone county, Kentucky, and was not well enough broken when they took her to hold straight over the track. Notwithstanding, a reference to Strador's timing-book shows that she rapidly improved. Her first trial only elicited a speed of 3:17, her second 3:05, after which she gradually came down to 2:33. On Wednesday morning Mr. Balch drove her against a high wind in 2:25 15. She is certainly a most promising young mare, and Mr. Walker has in her a most valuable piece of property.—*Boston Post, July* 29.

☞ On the 23d of May last, the New York Tribune published the following article from its Washington correspondent in relation to affairs in the South, and what might be expected in the future:

"The manner in which partisan telegrams from the South have been manufactured and published in the North, to further the personal designs of unscrupulous and ambitious men as was well shown up on the developments brought out in reference to the Washington Chronicle during the progress of the recent Georgia investigation. The same game is now going on in connection with the internal affairs of the other Southern States. It is believed that the ensuing elections in the South will result, in some instances, not perhaps in the defeat of the Republican party, but in the defeat of certain individuals who are and have been using that party as a means only to their own selfish advancement. Following this the effort is to get up an excuse to declare martial law, and local newspapers in the interest of the men alluded to are teeming with accounts of "outrages." This is particularly the case in North Carolina, and no surprise need be felt at a daily dish of horrors from that State served up in the Chronicle; "for," said one of the North Carolina Senators, "we intend to use the military, and, in justification, we must get these statements disseminated through the North."

They are using the military in the South at the present time, and the statements of Ku-klux and other outrages is a part of the game disclosed by the Tribune.—*Philadelphia Age.*

A Marriage in the Knobs!

On the 20th instant, at the residence of ——, in Sevier county, by William Pickens, Esq., Bill Rogers to widow Nancy E. Bailey.

"This," says the correspondent who sends us the announcement, "was one of the most extraordinary exhibitions of fortitude and determination on the part of the two persons interested, ever exhibited in East Tennessee. Mrs. Bailey was a widow of two months' mourning. She was fair beyond the usual fairness of her associates. Bill Rogers was, himself, a comely, rough country youth of about nineteen years of age. A week before the marriage, the widow Nancy visited the residence of Bill's maternal parent, and luckily found her in the field and Bill in the house. Nancy is to all intents a practical business woman, and went to work at once. Drawing a stool to Bill's feet, says she, "Bill Rogers, how'd you like to marry?" Says Bill, in reply, "First rate." Says Nancy, straightening herself up and throwing out her magnificent chest, "Bill Rogers, how do you like this?" Says Bill, "Bully." Says Nancy, "Bill Rogers, get the license, and it's yours." Says Bill, "I'll have 'em or die." He was off on the moment for Sevierville, for the license. But, alas! Bill hadn't the necessary sum when he reached the clerk's office to procure the license. So he tramped home again, entered his house before his family, and, without saying a word, took from its rack his rifle gun, and placing it on his shoulder, again left. No one seems to know any further particulars. It is known that Bill got the license, but he brought no gun back with him. At 12 o'clock at night, Esq. Pickens was called for, most imploringly, to perform the marriage ceremonies, and he did it in the most impoling form, before the brilliant pine-knot fire that blazed on the hearth, and in the presence of the select audience who had assembled.

After the vows had been made, and the record rendered that they were man and wife, Bill's first ejaculation was, "Nance, we've had a hard time, but I told you I'd bring 'em. Less go home."

And they went!"—*Knoxville Whig.*

☞ The question "was anybody greased?" is asked since Governor Bullock, of Georgia, pardoned out two robbers with $5,000 stolen from the penitentiary, after serving three months. The case has a suggestively oily look.—*Nashville Banner.*

☞ The result of General Howard's trial for misapplication of the funds of the Freedmen's Bureau reminds a cotemporary of the case of the fox, who, "tried by his peers," on the charge of a farmer that he had robbed his hen roost, was acquitted on the ground that "if he was really guilty, he would not have ventured into court as he did, with the hen's feathers sticking all over his mouth."—*Nashville Banner.*

BY TELEGRAPH.

ASSOCIATED PRESS DISPATCHES.

FOREIGN.

LONDON, August 10.—A fleet of nine French iron-clads passed Dover to-day.

The Times thinks the Congress blundered by adjourning without legislation to reconstruct the American shipping, which is now perishing under the fatal tariff.

The citizens of Birmingham parliament are to preserve their neutrality.

Further violence is threatened against foreigners in China.

Foreign gunboats threatened the bombardment of Metz yesterday.

Cissgarnier was elsentized with the Emperor yesterday, and afterwards with the artillery officers. The Emperor afterwards visited Bazaine at his headquarters.

The Emperor replied to a suggestion that he should return to Paris, that he would return victorious or dead.

The News says a vote of want of confidence was passed by the Paris Corps Legislatif, and its sitting suspended.

It is stated that Count Montaban has been called from the new ministry.

Nothing has been received here by mail or telegraph from France since 3:30 P. M. yesterday.

BERLIN, August 10.—All rumors of naval battles are false.

PARIS, August 10.—Ten thousand persons gathered about the Corps Legislatif. Soldiers appeared, to whom the crowd shouted, "To the front! to the front!" No disorder; no "vivas" for Napoleon. Troops were arranged around the hall; also a squadron of cavalry, to whom the people continued to cry, "To the front!" The cavalry broke into a trot along the streets and the crowds dispersed.

No action to-day.

Marshal Bazaine is making reconnoiances with the cavalry from Metz.

The Prussian outposts have fell back.

The Bank of France has increased the rate of discount to six per cent.

Telegraph Markets.

NEW YORK, August 10.—Flour opened dull and 5a10c lower. Wheat dull and 1a2c lower. Corn dull. Pork quiet at 29 75a30 00. Lard, bbls. 16½a16¾. Cotton quiet but firm; Uplands 19¼; Orleans 19¾; sales 200. Turpentine quiet, 39¼a40. Rosin steady. 1 75 strained. Freights dull. Stocks very strong. Gold 17¾. Money 3a4. Exchange, long 9¾; short 10¾. Bonds 12¼. Tennessee ex-coupons 63¼; new 60¼; Virginia ex-coupons 60¼; new 60; Louisiana, old, 69; new 65; Levee 6's 68¼; eights 82; Alabama 8's 92; 5's 70; Georgia 6's 83; seven's 90¾; North Carolina, old 49¾; new 29; South Carolina, old 82; new 70.

LONDON, August 10.—Noon—Consols 90¾. Bonds 86. Stocks steady. Turpentine 30s 6d.

Later—Consols 90¾. Bonds 86¼. Stocks firmer and higher.

LIVERPOOL, Noon, August 10.—Cotton firm; uplands 8⅞; orleans 8⅝; sales 15,000. Red western wheat 9s. 6d; winter 10s. 5d. Flour 25s. 6d.

Later—Cotton buoyant, uplands 8¾a8¾; orleans 8¾a9. Lard 73s; Cumberland cut 58s.

AT AUCTION.

ON the premises at 5 o'clock, P. M., Wednesday, 10th day of August, 1870,

Twelve Desirable Cottage Residence Lots,

On Pryor, Pulliam and Richardson Streets.

These lots have elevated building sites, good water, gardens inferior to none, and in one of the best neighborhoods in the city.

Persons wanting a cheap, valuable home should attend the sale.

Conveyances leave my office on Marietta street, at 4½ o'clock.

Terms—Half cash; balance in six months.

aug6-dtds J. H. BARRETT, Auctioneer.

"BAD BLOOD."

"The Life is the Blood."

FROM it we derive our strength, beauty, and mental capabilities. It is the centre of our being, around which revolves all that makes existence happy. When this source is corrupted the painful effects are visible in many shapes, prominent among which is

SCROFULA.

This is a taint or infection of the human organism, and probably no one is wholly free from it. It exibits itself in various shapes—as Ulcers and Sores, Diseased Bones, Diseased Scalp, Sore Eyes, Weak and Diseased Joints, St. Vitus' Dance, Foul Discharges from the Nostrils, Eruptions, Glandular Affections, Pimples and Blotches, Rheumatism, Heart Affections, Nervous Disorders, Barrenness, Disorders of the Womb, Dropsy, Syphilitic Affections, Liver Complaint, Salt Rheum, Dyspepsia, Neuralgia, Loss of Manhood and General Debility.

It has been the custom to treat these diseases with Mercury and other Mineral substances, which, though sometimes producing a cure, often prove injurious and entails misery in after life. The long known injurious properties of these so-called alteratives and purifiers has led the philanthropical man of science to explore the arcana of nature, the result of which has been the discovery of a vegetable product which possess the power of eradicating these Taints from the Blood.

DR. TUTT'S

COMPOUND EXTRACT OF

SARSAPARILLA AND QUEEN'S DELIGHT

Is the acknowledged antidote to all Blood Diseases. By its use the affections above enumerated can be permanently banished, and the source—the Centre of Life—the Blood, be maintained in all its purity and vigor.

For Diseases produced by the use of Mercury, and for Syphilis, with its train of evils, this compound is the only cure antidote.

To the poor creature, enfeebled in mind and body, by secret practices, whose nerves are unstrung, and countenance downcast

The Sarsaparilla

AND

QUEEN'S DELIGHT

is a blessing. Try it fairly, and your nerves will be restored to their wonted vigor, and your dejected countenance be made radiant with the consciousness of

Restored Manhood.

Being free from violent mineral's, it is adapted to general use. The old and young may use it; the most delicate female at any time may take it; the tender infant, who may have inherited disease, will be cured by it.

For Purifying the Blood USE DR. TUTT'S

Extract of Sarsaparilla

AND

QUEEN'S DELIGHT.

When used in the Spring it removes all humors which infest the system; and banishes the languor and debility peculiar to that season of the year.

Reacts promptly on the

Liver and Kidneys,

Producing a healthy action of the important organs by which all the impurities of the system are carried off, and the result is

A Clear Skin, a Good Appetite, and Buoyant Spirits.

PREPARED BY

WM. H. TUTT & LAND,

AUGUSTA, GEORGIA,

And Sold by Druggists Everywhere.

aug11-dtwtfsu

GEORGIA, Campbell County.

ORDINARY'S OFFICE, August 9, 1870.

THOMAS J. PHILIPS has applied for exemption of personalty and setting apart and valuation of homestead, and I will pass upon the same at 12 o'clock, M., on the 8th day of August, 1870, at my office.

aug10-wtd R. C. BEAVERS, Ordinary.

THE WORLD'S WONDER.

DR. ABBOTT'S ANTI-DYSPEPTIC

—OR—

LIVER MEDICINE

A SAFE and certain cure for all kinds of Liver Complaints, and all diseases and indispositions that originate from a diseased state or inactivity of the Liver, such as

Chronic and Acute Inflammations of the Liver,

Dyspepsia, Sick Headache,

Soreness of the Stomach,

Loss of Appetite,

Lowliness of Spirits, Colds,

Costiveness, Fever, Ague,

Bilious Fever, Dropsy and Jaundice.

These Medicines are purely Vegetable, and perfectly harmless; but their efficacy is no permanently established in all the Southern and Western States to require any further recommendations. The wise will not fail to give them a fair trial—this is all that is asked.

LAGRANGE, GA., Dec. 2, 1869.

MESSRS. CRAWFORD & WALKER, West Point, Ga. Gentlemen: Having witnessed almost daily, for the last fifteen years, the great efficacy of the preparation you are now putting up, known as "Abbott's Medicine," it affords me pleasure to state that I know of no combinations or preparation equal to it in the treatment of Liver Diseases of whatever character, and would cordially recommend it to all who are suffering from derangement of the Liver, and especially the Dyspeptic.

I am, very respectfully,
T. S. BRADFIELD, Druggist.

WEST POINT, GA., Oct. 15, 1869.

MESSRS. CRAWFORD & WALKER: Gentlemen—I can honestly and confidently recommend L. R. Abbott's Liver and Dyspeptic Medicine, as prepared by you, to the favorable notice of the suffering public. Having used this Medicine myself in my family for twenty years, I can highly recommend it for removing pain or Sickness from the stomach, caused by indigestion. It also has a happy effect in removing constipation of the bowels. I believe it to be the best universal remedy the world has yet discovered for the above named diseases. With my best wishes to you in introducing this valuable Medicine to the public, I remain, Yours, truly, A. K. KENDRICK.

PEMBERTON, TAYLOR & CO.,
Wholesale Druggists, General Agents,
Atlanta, Ga.

For sale by Druggists everywhere.
CRAWFORD & WALKER, Prop'rs,
nov24-dly West Point, Ga.

LIPPMAN'S GREAT GERMAN BITTERS,

TONIC, INVIGORANT,

—AND—

PALATABLE STIMULANT.

BY far the best and purest preparation in the world for Dyspepsia, Loss of Appetite, Liver Complaint; a sure preventive for Fever and Ague, Bilious, Remittent and Intermittent Fevers.

LIPPMANN'S Great German Bitters,

Are a Medicinal Cordial, possessing powerful alterative, anti-bilious and invigorating properties, that can be taken by old or young, male or female, with beneficial results.

FOR FEMALES,

LIPPMAN'S BITTERS are invaluable. They build up the system, bring health and bloom to the cheek of the invalid. As a remedy for nervous wakefulness, to which females are especially subject, they are fast superseding all other stimulants.

LIPPMAN'S Great German Bitters,

Are a Cordial for the aged, and a sure protection against malarious diseases. Persons living in damp and malarious climates will find these Bitters a valuable remedy; a small dose taken occasionally, will prevent many day's and, perhaps week's of sickness.

No license at all necessary to sell these Bitters.

SAVANNAH, GA., March 16, 1870.

MESSRS. JACOB LIPPMAN & BRO., Savannah, Ga.:

GENTS: I have before me your esteemed letter of the 14th instant, containing various documents relative to your "German Bitters." After a careful examination, I must confess that your Bitters is really what you represent it to be, an old German recipe of Dr. Mitcherlich, of Berlin, Prussia. It will, no doubt, be excellent for Dyspepsia, general debility and nervous disease, and it is a good preventive of Chills and Fevers. I find it to be the most delightful and pleasant stomachic.

I remain, yours truly,
[Signed] AUG. P. WETTER.

KIRKLAND MILLS, GA., March 22, 1870.

MESSRS. JACOB LIPPMAN & BRO., Druggists, Savannah, Ga.:

GENTLEMEN: I have introduced your Great German Bitters here, to my customers and friends, and I find a better sale for them than any I have ever kept before. Those who have tried them, approve of them highly, and I do not hesitate in saying that they are far superior in value to any other Bitters now in use.

Yours, respectfully,
[Signed] W. KIRKLAND.

LIPPMAN'S Great German Bitters,

Are sold by

DRUGGISTS AND DEALERS GENERALLY,

And are prepared in the Laboratory of the

WHOLESALE DRUG HOUSE

—OF—

Jacob Lippman & Bro.,

SAVANNAH, GA.

B. F. WYLY, PEBBERTON, TAYLOR & CO., and A. J. WEST & CO., Atlanta, Georgia, Wholesale Agents for Lippmann's Great German Bitters.

may18-dly

Wide Awake! Wide Awake!

TO THE CITIZENS OF ATLANTA.

WE are now prepared to make BOOTS and SHOES of all descriptions, to order. If you want Patent Leather, Calf-skin, Kip-boot, Morocco-proof, Light stitch or Pumps of the finest French Calf-skin, we can furnish them to you at short notice and warrant the fit. The soles are made of the finest Eagle & Sole Leather and Fancy Gaiters of all descriptions made for gentlemen to the most approved style. Call and see us at our Shop, on Pryor street, in front of the Theatre, if you want the finest and best fitting boots in the city.

WARNER Five first-class Boot Makers. None others need apply. C. HUGHES & SON.

apr8—dly jan26-dly

W. G. NEWMAN. JOHN N. FAIN

NEWMAN & FAIN, Contractors and Builders,

(Office up-stairs over E. H. Goodman's Store.)

NO. 18 PEACHTREE STREET,

july26-dtm ATLANTA, GA.

CATALOGUES GOTTON UP IN THE MOST approved style at THE CONSTITUTION office.

JOB PRINTING NEATLY EXECUTED AT THE CONSTITUTION office.

$10,000 GUARANTEE.

BUCK LEAD

Excels all other LEAD!

1st. For its Unrivaled Whiteness.
2d. For its Unequaled Durability.
3d. For its Unsurpassed Covering Property.
Lastly, For its Economy.

☞ IT COSTS LESS to paint with BUCK LEAD than any other White Lead extant. The same weight covers more surface, is more durable, and makes WHITER WORK.

BUCK LEAD, is the Cheapest and Best.

$10,000 GUARANTEE.

BUCK ZINC

Excels all other KIND.

1st. For its Unequaled Durability.
2d. For its Unrivaled Whiteness.
3d. For its Unsurpassed Covering Property.
Lastly, For its Great Economy.

being the Cheapest, Handsomest, and most Durable White Paint in the world.

BUY ONLY

BUCK LEAD AND BUCK ZINC.

Try It and be Convinced.

Satisfaction Guaranteed by the Manufacturers,

Buck Cottage Colors,

Prepared expressly for Painting COTTAGES, OUT BUILDINGS of every description, FENCES, etc. THIRTY-FIVE DIFFERENT COLORS. Durable, Cheap, Uniform, and Beautiful shades.

Sample cards sent by mail if desired.

Dealers' Orders will be promptly executed by the manufacturers.

FRENCH, RICHARDS & CO.,

N. W. Cor. Tenth and Market Streets,

PHILADELPHIA.

For sale by
PEMBERTON, WILLSON & TAYLOR & CO.
feb26-dly Atlanta, Ga.

A LOT WANTED.

WE wish to RENT A LOT within the city limits; will take it on a lease, with the privilege of purchasing. To a person owning a large tract, this is a fine opportunity to improve it, as we design erecting, at once, a Steam Furniture Manufactory. ROSDEAU & CO.,
june28-dtf 15 Decatur street.

SOUTHERN DYE HOUSE.

A. E. SHULBRAFER'S NEW YORK MILLINERY STORE, No. 61 Whitehall Street, Empire Block,

IS AGENT FOR THIS CITY,

Where orders may be left for any description of work in our line.

General Office Cor. Washington and Broad Sts., and Dye Works 79 and 81 Ellis Street, Augusta, Ga.

We respectfully beg to inform the public that we are now ready to do DYEING and CLEANING of all kinds of SILKS, VELVETS and RIBBONS, WOOLEN GOODS, ALPACAS, WORSTED GOODS and GENTS' CLOTHING, KID GLOVES, CURTAINS, LACES, CRAPE SHAWLS, etc., in all colors. Also, Gents' Clothing Repaired and Altered.

First-class work or no pay.

BLASCOW & BEROUD,
july1-dly French Dyers.

UNIVERSAL LIFE INS.

Constitution

OFFICIAL JOURNAL OF THE CITY

THE LARGEST CITY, COUNTY AND STATE CIRCULATION.

DEFIES REPUTATION.

BY W. A. HEMPHILL & CO.

I. W. AVERY, Editor.

Morning Edition.

Atlanta, Georgia, August 11, 1870.

☞ The Georgia prolongation plot is putting Northern Republicans to shame.

☞ To scare some parties interested in charters for railroads and corporations it is said that the "prolongationists" threaten to adjourn sine die if the House of Representatives fail to pass the "prolongation" resolutions.

☞ Attention is called to a communication, the "Question of the Day," which is from the pen of a distinguished jurist of this city. It would be well for every member of the House of Representatives to read his words of truth and soberness before voting on the Senate's prolongation resolutions.

☞ By the act of Congress of July 15th, the Republican party (North) claim that they completed the work of reconstruction, which they set out to accomplish in their own way. Loud and indignant are their utterances against Governor Bullock and his co-conspirators, whose prolongation plot is tauntingly pointed at by their Democratic opponents in the present canvass for Congressmen.

☞ The perturbed passions of the Northern people have been heartlessly fanned, as suited the interest, selfishness and hatred of the political mountebanks, who, harpy-like, flocked about the *disjecta membra* of the Southern Confederacy. The people up North are tired of them. Conspirators against the constitutional rights of the people South no longer find sympathy anywhere.

Conservatism Triumphant in Tennessee.

In Tennessee the Conservative candidates for Judges of the Supreme Chancery and Criminal Courts and various county offices were elected by large majorities. With a very few exceptions, even in the darkest corners of the mountain country, the officers elected are opposed to the Stokes-Maynard Radicals. The election took place on Tuesday, the second instant.

The Issue.

The question whether we shall have an election this fall relates to no issue that has ever before been sprung between parties in Georgia or elsewhere; nor does it refer to future issues. In the decision of it, the sense of individual responsibility, and not party affiliation must govern every honest man. Is there a party in favor of "prolongation" outside of Georgia? There is no party in Georgia in favor of it. A miserable faction only have concocted the prolongation policy.

☞ The Northern people are now realizing that they have been making dangerous precedents by changing the Federal relationships of States and helping to consolidate a despotism at Washington. They have taken alarm. The putting off of the day of the complete reconstruction of the lately seceded States is irritating them. Prolongationists, *alias* obstructionists, are receiving their out-spoken condemnation every where. "Let us have peace," say they.

☞ The anti-prolongationists are contending for a right, about which all Democrats agreed, and about which honest Republicans cannot differ from them. Party affiliations pre-suppose that individuals composing parties can exercise the elective franchise. When a people are threatened with a deprivation of the franchise, men act in their individual capacity without reference to party affiliations to protect a right common to all. The opposition to prolongation is not a partisan policy; it grows out of the independent action of individuals who desire to preserve a sacred right belonging equally to all.

☞ The sober, second thought of the people appalls those who, by fraud and force, would hold on to power. The dread of it instigated Holden to raise his bandit militia. It is this dread which haunts Governor Bullock and his co-conspirators, and suggested their "prolongation plot."

Forsaken in their riotous and wicked programmes by the people North, the former attempted to intimidate the people of North Carolina, and to render the ballot-box a mockery; and the latter, equally criminal, proposes despotically to deprive the people of Georgia of the ballot, as guaranteed to them by the constitution and the act of Congress.

The Address of the Virginia Conservatives.

This address is a very able and suggestive paper. Dignity and a strong-minded common sense distinguish every line of it, and we would do well to follow its teachings. We would be glad to publish this address in full, but our space forbids it. It concludes thus:

Thus have we discharged the representative duty of recommending for Virginia a State policy free from outside influence or intervention, the prime condition of which is the conservation of the power of the State in conservative hands, and between which and social anarchy and misrule we discern no alternative; a policy of peace, restoration and development of the internal resources of the State as the best security for her present well-being and future weight and influence; a policy in which the States of the South have been instructed by common interests, suffering and danger; which, at a juncture ominous of political change, guards and provides for the present, but reserves the power of decision in the future formation and movements of national parties.

Richmond, August 4, 1870.

We have the high authority of the best minds and spirits of the grand "Old Dominion," for saying that in this day, and in our present exigency, there need be but one plank in our political platform.

"The conservation of the power of the State in conservative hands" is platform enough for every man in Georgia who is fleeing from ruin and cherishes a hope in life. It is in vain that men stop to ask, where is your catechism of political faith, what are your party projects, and will you let us know in advance your whole party programme? You had as well ask a cast-away, clinging to a hen-coop in the Gulf stream, "what do you propose for the next season's business." A white man, or a black man, in Georgia, who has not deliberately elected the fortunes and the fate of a bummer and an outlaw, will not think of any thing better till he sees the reins of government snatched from the hands of the miscreants who have them, and are defiling our white fame—[illegible]

we say, is platform enough for every honest man, and for every man in the South, whether he is honest or not, as he loves himself better than the wretch who plunders and enslaves him. It is upon this idea of instant pressing necessity and danger that the Conservatives in Virginia acted at their last general elections and propose to act in the immediate future. They have not been deterred from following the instincts of self-preservation by threats of "third party movement" or desertion of Democratic principles. Well does every man honestly in earnest to help his country know, that after we find our liberty we will not have to look far nor long before we will find our principles and a name for them. Our fix is that of the poor fellow, terribly in earnest at the altar, where he went to be prayed for. Said he to the minister: "My case is a bad one, and something must be done for me, and devilish quick." We have no time to arrange nice political creeds or elaborate programmes. Hodgett-and-Bullock have us by the throat, and we are in the hands of Satan. Who, what shall deliver us from the body of this death, is the cry that wakes the echoes, and the silly man that seeks for more full deliverance comes is doomed and deserves to be. Then, decent men, rally. Then, ye men of worth and substance, who have the earnings of your life-long sweat and pains-taking yet in your own hands, and who are not willing to see them all go by plundering and taxation, stand by the friends of law and order. Ye poor men, struggling for competency, who hope some day to be better than the slave of want, come with us. Let every human being in the State, who has the power to blush, or feel ashamed at the prostration of the honor of good old Georgia, come out from the ranks of her slanderers and spoilers and go with the party of conservatism, who have taken as their motto, "Wisdom, Moderation, Justice," and "duty by all, for the good of all." This will save us—nothing else can. And we must be in a hurry about it. Waste a few weeks, or a few months, and your worst enemy will be entrenched. Delay will be sure to make a return to peace and good government almost an impossibility within a period that would make life itself tolerable to thousands.

O, Shame, Where is Thy Blush?

Here is an authentic account of a conversation with a certain member of the House of Representatives:

"Well, Mr. H., how goes prolongation?"

Mr. H., after a pause, and no little perturbation—

"Well, I'll tell you, you see I've got a railroad matter to look after, and my constituents demand that I shall look after their interests. If prolongation is necessary to secure this, I must go for it."

It is not necessary for us to say what our indignant friend replied to this. We give the incident to the public as an authentic one, and they may rely upon it as truly detailed.

In the name of high Heaven, what sort of a heathen's conscience can this sworn Representative have? What's this but bribery and corruption? Here we have private and local advantage more than offsetting and overriding the public weal and public safety. What goes with this member's oath, taken as a guarantee for the *whole* State.

Does denying the people their constitutional right to a free election violate no oath? But God and country are both forgotten, when some dirty little money job is up for discussion. It does look indeed as if the country has gone to perdition, simply because it was fit for nothing else. When men with beards—men allowed to keep a razor—have no better sense than to keep such a conscience as this man's, it is time that we begin to put our rights and liberties into the keeping of something better and something nobler than men.

The Nathan Murder.

A mystery still hangs over the murder of Benjamin Nathan. The New York detectives seem thus far to be baffled. Large sums have been offered in the way of rewards to aid in unraveling the mystery. Thirty thousand dollars are offered for the arrest and conviction of the murderer or murderers; one thousand dollars for the recovery of the three diamond shirt studs which were taken from the clothing of the deceased; fifteen hundred dollars for the identification and recovery of the watches; one thousand dollars for information leading to the identification of the instrument, the "dog," with which the murder was committed.

The following is from the New York Herald of the 7th:

WHAT A NEWSBOY SAW.

An evening paper of yesterday had the following as a new phase of the investigation, and it is given for what it is worth. It may lead to something important:

Eight hundred dollars reward has been offered for the identification of a man who, on the morning of the murder of Mr. Nathan, was seen to pick up a piece of paper that was lying on the top front door step of the house in Twenty-third street. This is a new phase of the case, and involves a curious and important piece of evidence.

The steps leading up to the front door of Mr. Nathan's house are sheltered from the rain by a portico or projecting roof, which affords an excellent opportunity to newsboys of folding their papers on wet mornings. One newsboy has long been in the habit of using the steps for this purpose, and on the morning of the murder, which was, as will be remembered, very wet, he reached the house about five o'clock and found the front door open. Thinking that the servants were up early and were going to clean the entrance he went to the next house and folded his papers there. While he was occupied in this manner he saw a man, in shabbering dress, approaching with a dinner pail in his hand. This man paused when in front of Mr. Nathan's house, and then ascended the steps to pick up a large piece of white paper which was lying on the top one. Having secured the paper he went on his way. A trifling incident of this kind attracted the boy's notice but little at the time, but assumed an aspect of importance when he heard the details of the murder an hour or two later. He at once went to the police and told his tale, whereupon a thorough search for the strange man was begun by the detectives. Hitherto they have not succeeded in finding him, and it is supposed that he has either obtained possession of some paper of value, which he is unwilling to part with, or has not yet associated the finding of it with the house in which the murder was committed, or that he has forgotten all about it. If this story be true, and there is no reason to doubt that it is so, it is clear that the door of the house was open, in spite of the evidence of patrolman Mangam to the contrary. Young Mr. Nathan, General Frank P. Blair and the newsboy all concur in this important detail, and Superintendent Jordan himself did not at the time credit the testimony of the officer.

Colored Methodist Conferences.

The colored Conferences of the Methodist Episcopal Church (South) meet as follows:

Kentucky, Louisville, October 19, Bishop Paine; Tennessee, Brownsville, October 26, Bishop Doggett; Mississippi, Vaiden, November 4, Bishop Doggett; Alabama, Selma, November 23, Bishop McTyeire; Georgia, Savannah, January 4, Bishop Pierce; Arkansas, Camden, November 25, Bishop Keener.

The South Carolina Conference met at Asheville, on the 8th instant, Bishop Wightman presiding.

Communicated.

Editors Constitution: The proposition now putting before the Legislature to [illegible] to call itself a new lease of life—is the most flagrant attack upon the principles of representative government and the liberties of the citizen that has ever been entertained by a deliberative body, in this or any other country pretending to be free. There have been disputes in our State Legislatures and the Federal Congress, growing out of contested seats in these bodies, and much wrong and injustice have been done by their decisions; but these disputes grew out of the right of [illegible] to [illegible] and the [illegible] to [illegible] and [illegible] to [illegible] entitled to [illegible] them.

It has been reserved for a faction in the Georgia Legislature to strike at this great right that lies at the very foundation of our political system—to attack the very citadel of liberty itself. This audacious measure, conceived by the ignoble ambition of a few men outside of the Legislature, has already passed the Senate and now hangs suspended upon a trembling balance in the House. Will that body, at this enlightened day, the year 1870, have the hardihood to consummate this outrage upon the constitution of the State and the people of Georgia? The reasoning upon which it is sought to justify this measure is as hollow as the pretensions of patriotism made by those who favor it. The only question it presents is, what is the true

CONSTRUCTION OF THE STATE CONSTITUTION?

Does it provide for an election every two years? If so, if it means this, then there is not a shadow of a pretense for this contemplated tyranny and usurpation. The legislation of Congress refer the question to this test—to this tribunal—the constitution of the State.

The act admitting the State into the Union declares that neither that act nor any other act of Congress shall affect this question. It stands just as if there had been no legislation at all upon the political status of Georgia. Congress, by the act referred to, not only declared Georgia a State and entitled to full fellowship with the other States in the Union, but, lest the effect of the various acts of reconstruction might be misconstrued upon this very point, went further and declared that the constitution of the State should be supreme in determining the status of the present Legislature—the duration of the official term of its members. The notorious

BUTLER, IN HIS RECENT LETTER

to Governor Bullock, virtually admits this, but seizes upon that provision of the State constitution which gives the Legislature the power to change the time of holding the election as authority for this extraordinary assumption of power. His argument is distinctly based upon this provision. But what is the plain intent of this provision? Was it that the Legislature should have the power to regulate the tenure of office of the members of the Legislature?

This is what is claimed. Was there ever a more bare-faced attempt at usurpation? Any one, even the veriest imbecile, having any, the least "discourse of human reason," knows that this provision of the constitution was intended to give the Legislature the power merely to change the day or the month of holding the elections from time to time according to its discretion. The framers of the constitution contemplated that it might be found convenient or desirable that the biennial elections should be held on a different day from that prescribed in that instrument, and gave to the Legislature the power to make the change to avoid the necessity of going through the slow and expensive process of amending the constitution. They never for a moment dreamed that they were giving the Legislature the power to regulate the term of office of its members. If that had been the object of this provision, why was the

TERM OF MEMBERS LIMITED BY THE CONSTITUTION

at all? According to these prolongationists, the Legislature has the power not only to limit but to extend the term, and this power is made the pretext of their proposed action. It was, therefore, a work of supererogation on the part of the framers of the constitution to fix any limit to the term of office of the members of the Legislature.

The Legislature, by a majority vote, can at any time undo what the constitution has fixed by one of its plainest provisions. This is what is claimed. Was there ever a greater absurdity? It is glaring in the face even of common stupidity—"a wayfaring man, though a fool, need not err therein." If we are correct in this view then there is an end of the argument. The constitution must be enforced—no argument of expediency can override it. The people have the right to elect their representatives according to its provisions, and any action of the Legislature by which they are denied this right is simply null and void.

IT IS REVOLUTIONARY.

If there was any specious reason, any show of expediency, for depriving the people of the election at the appointed time, some degree of allowance might be made for the act. But this excuse, even, is wanting. By the utmost stretch of the imagination, hardly a pretext can be invented for such an assumptive abuse of power. The present Legislature will hardly have the audacity to claim for themselves that they possess all the wisdom and patriotism which the war has left behind in the State. This would be, indeed, an egotism without its parallel in the annals of insolent domination. But reconstruction must be completed, and it can only be done by the present Legislature! The great mission will not have been fulfilled till the Senators and Representatives from Georgia take their seats at Washington. What self-complacency, this! Are not others,

BESIDES THESE IMMACULATE LAW-GIVERS,

interested in the complete restoration of Georgia to the Union? Do not the people of Georgia earnestly desire this? Are they not interested, in peace, order and good government, as much as those who are now attempting to steal the livery of power and place to serve—whom? We entreat—most earnestly entreat—those members who are inclined to favor this monstrous act of tyranny and injustice, to pause and reflect upon the step they are about to take. We will not hold up as a threat to influence their course, the popular indignation which would be aroused by such recreant conduct, nor the infamy it would fasten upon them and their descendants. We would rather put before them

HIGHER MOTIVES OF ACTION.

They should be actuated by a sense of duty to themselves and the country, by the principles of right and justice, and the impulses of a noble patriotism. Let these motives govern them in this emergency, and a bright future will at once open upon the State; the spirit of faction will cease to agitate the minds of the people, industry and trade will be revived—all the sources of the material prosperity of the State will be touched, as it were, with Ithuriels' spear, and peace, real peace, will prevail throughout the land.

If, on the other hand, you, who are now urging the passage of the resolutions that are intended to secure to you an extension of your term of office beyond the period limited by the constitution, against the will of the people, against the most solemn obligations of duty, and are violations of the fundamental principles of republican government. You will open afresh the wounds that are now well nigh closed up, and convulse the State with political strife and agitation. Your motives will be subject to the most searching criticism. Ordinarily, when no good or praiseworthy motive can be found for political conduct, the effect of which is to secure honor, place and emolument, it is attributed to corrupt motives, and it is just and right that it should be. If this has not already been openly charged against you, it has been hinted at broadly enough. Will you let the foul stigma rest upon you, the charge to be thrown into your own and your children's teeth—that you bartered the rights of the people of your State—yea, sold your own birth-right for a mess of pottage that you clutched at power and pelf and let fall your honor and integrity of character?

***

☞ The Buffalo Express has a story of a two-headed baby. But it says it lived but twenty minutes. Then it was a fraud. We have known even single headed babies to live twice that long, and that, too, seemingly, without an effort.

☞ Among the Indians at Washington the other day was a chief named Red Feather. In case of a war on the plains, it is feared that the Indians, by showing this Red Feather, will induce some of our troops to show the white.

Georgia News.

Bartow county is to have a new jail.

Concert Hall at Macon has been closed up because it didn't pay.

J. P. Candler died at Griffin on the 8th of typhoid fever.

Alexander Bellamy, an old citizen of Griffin, is dead.

Some of the citizens of Columbus have presented Dr. De Votie with a gold watch.

M. Dwinell, of the Rome Courier, has gone North.

The first bale of cotton was sold in Savannah at forty cents per pound.

Drs. Eldridge, Greene and Hawkins, of Atlanta, are candidates for the Fat Man's Prize at the State Fair.

R. N. J. Williams and N. Bale will represent Bullock county in the approaching State Democratic Convention.

It is claimed that the jewelry establishment of George Sharpe, Jr., at Atlanta, is the finest store in the South.

Hancock sends the following delegation to the State Democratic Convention: Linton Stephens, B. T. Harris, John S. Calver, T. J. Adams. Alternates: C. W. DuBose, P. A. Bulte, W. H. Brantly, L. W. Duggan.

Alexander McCabe, of Savannah, has been presented with a gold medal by the German Friendly Society, for saving Mr. J. D. Timmons from drowning, on the 6th instant.

Mr. Walter G. Beeks, who has recently graduated at Athens under most flattering circumstances, is about to commence the study of the law under Colonel Nat. Hammond, of Atlanta.

The lightning struck the brick warehouse at Toombsboro, on the Central Railroad, a few days since, splintering the doors and windows and knocking down a white man and colored boy. The latter was not hurt.

Decatur county sends the following delegates to the Convention on the 7th: P. A. McGriff, W. O. Fleming, T. J. Williams, R. Chason and Willis M. Russell, and as alternates, Geo. W. Hine, Jno. E. Donalson, B. B. Bower and Jno. Rutherford.

Randolph county sends the following delegates to Atlanta:

John T. Clarke, Hon. W. M. Tumlin, Colonel A. Hood, J. B. Buchanan, Esq., Wm. Coleman, Esq., Colonel H. Fielder, and Colonel H. H. Jones.

At the house of Mrs. Howard, in Columbus, an octogenarian, on Sunday last, four infants, great grand children, were baptized by Rev. A. M. Wynn. The occasion is said to have been quite affecting, and the scene one of much interest to the relatives and friends present.

Mr. Wright, of Floyd county, who has charge of B. F. Hooper's plantation, made 44½ bushels wheat for every bushel sowed last fall. He sowed the Lumpkin wheat. It is a fine variety of large white wheat, and was never known to take the rust, as it ripens early in May when sowed in October or November.

The Postmaster General has ordered that a contract be made with the Atlantic and Gulf railroad for the transportation of the mail daily from this place to Thomasville, over South Georgia and Florida Railroad to take effect August 10. The route via Newton to Bainbridge is to be discontinued on said date.

Harris county sends the following delegates to the Atlanta Convention: Captain J. W. Murphy, Colonel L. L. Stanford, Colonel J. M. Mobley, Major Flynn Haggett, Captain Thomas J. Neal, Hon. W. J. Henderson.

Alternates—J. J. W. Biggers, Hon. J. F. C. Williams, R. A. Russell, Captain W. C. Johnston, Samuel C. Goodman, Major William Andrews.

BY TELEGRAPH.

ASSOCIATED PRESS DISPATCHES.

Washington News.

WASHINGTON, August 10.—Rear Admiral Spice succeeds Admiral Poor in command of the North Atlantic fleet.

Attorney General Akerman has addressed a letter to certain Republicans in Georgia, who have requested his views on the subject of an election in that State. He declines to give a construction of the act of Congress relating to Georgia, but on the assumed ground that the question is for the decision of the Legislature, he is in favor of an election, and against the extension of the terms of State officers. In a party view, he thinks the Republican party will be more hurt by preventing than by holding the election, but if it were otherwise he would not sacrifice principle to success. He desires every precaution against unfairness, and should the election be unfair, would have it set aside.

NEW YORK, August 10.—Archbishop Purcell, of Cincinnati, arrived at 1 P.M. today, in the St. Laurent from China.

Jefferson Davis has sailed for Russia.

The investigation of Nathan's murder today is uninteresting.

PHILADELPHIA, August 10.—Dr. Thompson, physician at Lazaretto, died this morning. This is the fourteenth case of yellow fever terminating fatally since the arrival of the bark Home.

NEW ORLEANS, August 10.—The Republican State Convention to-day made the following nominations: A. Dubuclet, State Treasurer; James Graham, State Auditor. Lieutenant-Governor Dunn is President of the Convention.

Congressional District Conventions held here to-day made the following nominations:

First district—General J. H. Sypher, for both terms. Second district—A. G. Sheldon, renominated. Third district—C. B. Dorrall, renominated.

The Republicans of the fourth and fifth districts will hold conventions in their respective districts in September.

The census returns from LaFayette Parish are 10,389, showing an increase in population since 1860 of 1,336. The number of plantations is 667.

Privates David Kelley and Mike Ford, of Company E, 19th Infantry, were killed at the barracks by Joseph Bowen of the same command, by shooting them with a musket. Charges of murder have been preferred against him.

FOREIGN.

LONDON, August 10.—Prussia is organizing a volunteer cavalry force.

It is rumored that the Prince Imperial will be at the French embassy to-morrow. Other reports assert that Louis is already here.

Saturday's disasters are attributed to the Emperor's military capacity.

The Prussian advance is obstructed by villages filled with French wounded.

The French losses excel all estimates.

The Prussians took multitudes of prisoners.

The rumors of naval battles are false.

The French continue concentrating on the road to Paris. All that region is in a state of siege. It is said that after the battle of the 6th, the French abandoned the works in the greatest confusion. Ineffectual efforts were made to check the Prussian advance at Niederbrun, which place was taken by the Bavarians. The French continued to retreat towards Bitsche. The Wurtemburg cavalry are picking up scores of prisoners. The line of retreat was covered with dead and wounded. The Prussians entered Hagueneau early on the 7th and soon occupied Forts Ach and Saargemund.

Disturbances from Hong Kong say that on the 21st of July the French consulate, at Canton, was attacked by a rabble, and the Consul was compelled to seek protection under the British flag. Foreigners generally threatened.

The Prince Imperial has arrived with the Emperor's confidential agent and Eugenie's jewels.

The following is the Queen's speech, delivered, to-day, by royal commission, upon the occasion of the prorogation of Parliament:

MY LORDS AND GENTLEMEN.—The state of public business enables me to release your attendance upon Parliament. Leonfidence to receive from all foreign Powers assurances of their good will and friendship, but I have witnessed with great pain and grief the recent outbreak of war between two powerful nations allied to this country. My best exertions have been used to avoid this great calamity. I shall now direct constant and anxious attention to strict observations of the duties and rights of neutrality. I have cheerfully assented to the measure matured by your wisdom to enlarge the powers of the executive, not only for the discharge of international duties, but for the protection of the interests of this country. I shall make every fitting endeavor to check the operation of causes tending to the derangement of the area of commerce, and shall contribute, as an opportunity should offer, to the restoration of the early and an honorable peace. I have tendered to belligerent powers treaties identical in form, which will give additional security to Belgium against the hazards of war on her frontier. Bennsteff, for the North German Confederation and French envoy, has signified that he has authority to sign corresponding instruments and receipt of full power heretofore from other powers. Parties to the treaty of 1839 have been invited, and they are likely to accede to the engagement.

Shocking saunders in Greece have produced painful impressions in Europe and have drawn attention to the serious uneasiness in that country. Every unremitting efforts will be directed to secure a complete and searching inquiry into the facts.

Gentlemen of the House of Commons, I thank you for the liberal provision made by you for the ordinary service of the year, and for the additional supplies of men and money voted in view of the altered circumstances of the continent. The revenue gives promise to meet the new charges thus created without revising the proper balance of the revenue and expenditure act for the repression of agrarian crime, and to maintain order in Ireland has answered its purpose thus far. From an act regulating the occupation of land I anticipate a restoration of peaceful relations between the landlord and tenant and of confidence and benevolence. Legislation duly protecting life and property I hope now is more easy, and I rely on the loyalty and affection of my Irish subjects. I have been pleased to concur in a bill for national education in England—a new guarantee for moral and social well-being of nations, its prosperity and power.

The naturalization act, and that for the extradition of criminals, tend to strengthen our friendly relations with other powers.

The act regulating enlistments for short terms will, I hope, increase the efficiency of the forces, and promote the welfare of the soldiers, and provide for the nation a reserve well trained in arms, and ready on any emergency to return to their standards.

I bid you farewell for a recess, with the earnest prayer that when again summoned I may rejoice with you on the re-establishment of peace in Europe.

PARIS, August 10.—After the session of the Corps Legislatif last evening, the Deputies were unable to pass in front of the Concorde, because of the great crowd on the place de DuConcorde.

Ollivier has lived at his private residence during the last three days instead of occupying the official palace.

The Princess Clotilde and children have returned from Mendon to Paris.

All correspondents of Paris journals, for whose safety fears had been entertained, have arrived from the frontier, excepting M. DuKalton, of the Gaulois, who is still missing.

The Senate will re-assemble to-day at 9 o'clock A. M., to vote on the appropriation made yesterday in the Corps Legislatif, and will discuss progress for the safety of the State.

Deputy Kenatary proposes the calling out, under arms and ready to take the field, at a moment's notice, of all unarmed men of the military classes of 1858, 1859, 1860, 1861, 1862 and 1863.

NIGHT DISPATCHES.

Foreign.

LONDON, August 10.—Paris telegrams of Tuesday night do not change the aspect of affairs.

It seems true that the Emperor, when solicited to return to Paris, replied that he would return dead or victorious.

Houses, trees and all obstructions within five thousand yards of the fortifications of Metz have been destroyed.

The Patrie, describing the scene in the Corps Legislatif, yesterday, says when M. Ollivier attempted to speak a second time, the deputies of the left rushed upon him and would have murdered him had not members of the right promptly interposed.

PARIS, August 10.—A number of French newspaper correspondents, who were supposed to have been captured, and who arrived to-day, are wounded. In the accounts they give of the battles they testify to the wonderful bravery of the French troops, and particularly those of the African corps, who fought eight hours incessantly against overpowering odds.

The military spirit and enthusiasm are increasing throughout France.

Large crowds of people are assembled in various quarters of the city, but the utmost good order prevails.

Abbe Bunecon, chaplain of MeMahon's corps, was killed in the battle of Woerth while helping wounded. The correspondent of the Universe, who went to the front, is missing. Edmund About, correspondent of the Serre, has been heard from and is supposed to be safe.

The ladies of Paris have issued an address in which they make a stirring appeal to all for aid for wounded.

Contrary to all previous reports received here, it is now stated that the Prince Imperial is still at Metz.

After the adjournment of the Corps Legislatif yesterday, the crowd, whose feelings had been wrought up to a pitch of fury went to the residence of Granier de Cassagnac and made threatening demonstrations. Cassagnac, warned of danger, fled to the house of his son, and the mob, not finding their intended victim, dispersed.

The Le Pays, Cassagnac's journal, of today, denounces the republicans as allies of Prussia.

Paul de Cassagnac publishes a letter to the Prefect of Police, stating that M. Lissagaray, who was condemned to twelve months' imprisonment, and who fled to Brussels to escape punishment, has returned to Paris, and last night was at the head of a mob which wanted to hang his father, Granier de Cassagnac.

Official dispatches from Metz, timed at 8:30 this morning, says: "This morning the Emperor has gone to visit the coutoonments of the army. The order and enthusiasm of the soldiers hourly increase, and the signal for battle is eagerly awaited.

General Changarnier has been placed on the general staff, and his presence has had excellent effect.

Rules and Regulations at the Tournament to come off in Atlanta at the Approaching State Fair.

The following rules and regulations will be observed:

The whole distance to be run, 190 yards (on a straight track.)

Time in which it is to be run, 16 seconds.

The regulation, cavalry sabre will be used.

The exercises will consist in riding at the head and ring as follows:

1. A seven-inch head, supported on a post six feet six inches in height, by a peg five inches long, showing three inches clear between the head and the post. To be taken by right cut against cavalry—cutting between the head and the post.

To count "2."

2. A ring two and a half inches in diameter, suspended on a post, so that the ring will hang six feet ten inches from the ground. To be taken in "tierce point."

To count "3."

3. A seven-inch head resting on a post three feet high. To be taken by the right cut against infantry.

To count "1."

4. A ring similarly fixed as the first to be taken in "quarter front," and to count "3."

5. A seven inch head, supported on a post six feet nine inches in height, by a peg showing four inches. To be taken by the left cut against cavalry, and to count four. Knights will carry the sabre at the regulation guard, until they are near enough to make the first cut.

Each knight will ride through three times.

If a knight makes slower time than sixteen seconds to the run, or if he loses his sabre on the run, or strikes his horse with his sabre, he will lose all the points he may make on that run.

The distance between posts will be as follows:

From starting gap to first head	30 yards.
From first head to first ring	30 yards.
From first ring to second head	35 yards.
From second head to second ring	30 yards.
From second ring to third head	45 yards.
Total distance	190 yards.

After taking each ring, the ring will be thrown upwards from the point of the sabre.

The first and second cut will be made from the left shoulder, edge of the blade turned outward. The last cut before the left cut against cavalry, will be made from the right, over the left shoulder.

CHAMBERLIN, BOYNTON & CO.,

WHOLESALE AND RETAIL DEALERS IN

Dry Goods, Notions, Carpets,

OIL CLOTHS, Etc., Etc.

A RE daily making additions to their extensive stock of STAPLE and FANCY DRY GOODS. Our stock of DRESS GOODS, Laces, Embroideries, Hosiery, Gloves, etc., is at all times full and complete, and not excelled by any house in the South.

OUR CARPET ROOM

Is at all times supplied well with Body Brussels, Tapestry Brussels, 3-ply and Ingrain Carpets, also Cheap Carpets and Mattings, Floor Oil Cloths, all widths, Window Shades, Lace Curtains, Rugs, Damasks, Cassimeres, Wall Paper, and other House Furnishing Goods.

OUR WHOLESALE ROOM

Is separate and distinct from each of the above mentioned, and is at all times well supplied with a fine stock of staple and fancy goods. Notions, etc.

Our Prices are, at all times, Uniform and Satisfactory.

We solicit an inspection from cash purchasers. Samples sent when applied for.

CHAMBERLIN, BOYNTON & CO.,

Corner Whitehall and Hunter Streets, Atlanta, Ga.

aug9-d1m

CANE MILLS AND EVAPORATORS.

VICTOR AND AMERICAN MILLS,

COOK AND AMERICAN EVAPORATORS,

Both Copper and Iron Pans, and all Sizes.

Call and examine, or send for Catalogue and Prices.

SAMUEL A. ECHOLS,

Agricultural Warehouse and Seed Store,

aug9-d1f Broad Street (by the Bridge.)

A DEMOCRATIC AND FAMILY NEWSPAPER.

THE SAVANNAH MORNING NEWS.

Now is the time to Subscribe for it.

You have your choice, and can take either the Daily, Tri-Weekly, or Weekly Edition.

THE MORNING NEWS

IS, in all respects, a Democratic journal, faithful to Democratic principles and earnest in advocacy of Democratic measures. It believes that the success of its party is necessary to the salvation of the country. Its reputation as a news journal will be maintained as heretofore. In Domestic, Foreign and Commercial Intelligence, Literature, etc., it is not surpassed by any paper in the country. Its whole character is comprehensively stated in saying that it is a great Democratic and Family Newspaper, devoted to the interests of the people of the South. To every business man, its Market Intelligence alone is worth many times its subscription.

Colonel W. T. Thompson, with able assistants, has control of its Editorial and News columns; while its corps of Reporters are reliable in every respect.

Terms—1 year, $10 00; 6 months, $5 00; 3 months $3 50.

THE TRI-WEEKLY NEWS

Is published every Monday, Wednesday and Saturday, and is made up from daily additions.

Terms—1 year, $6 00; 6 months, $3 00; 3 months, $1 50.

THE WEEKLY NEWS

Is issued every Friday; is designed for country readers and contains a careful summary of the news of the week, with the principle editorials, the current news, the latest dispatches, and full market reports.

Terms—$2 00 a year; $1 00 for 6 months.

No attention paid to orders, unless accompanied by the money.

Postmasters everywhere are authorized to act as agents.

Money can be sent by Postoffice order or Express, at our risk. Address,

J. H. ESTILL,

aug9 d1f 111 Bay Street, Savannah.

TURBINE WATER WHEELS.

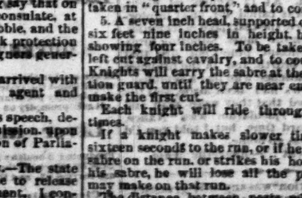

TWO of the best Turbine Water Wheels made in the United States, (the American and Hubbell and Capron's) can be had on short notice

At Manufacturers' Prices,

By applying at my office.

Call and get pamphlet and circulars for instructions and prices.

P. P. PEASE, Agent,

Corner Whitehall and Mitchell Streets,

aug6-d3m Atlanta, Ga.

FOR NEW YORK

VIA

Charleston, South Carolina.

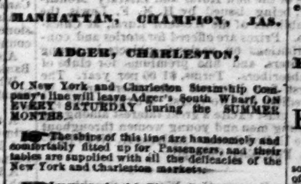

THE SUPERIOR FIRST-CLASS SIDE-WHEEL Steamships

MANHATTAN, CHAMPION, JAS. ADGER, CHARLESTON,

Of New York and Charleston Steamship Company, line will leave Adger's South Wharf, ON EVERY SATURDAY during the SUMMER MONTHS.

☞ The ships of this line are handsomely and comfortably fitted up for Passengers, and their tables are supplied with all the delicacies of the New York and Charleston markets.

☞ Insurance by this Line half per cent.

☞ Cotton taken to New York, Liverpool, Boston, Providence, and the New England manufacturing towns at the LOWEST MARKET RATES.

THROUGH TICKETS

FROM

ATLANTA TO NEW YORK, $27.50,

This includes Meals and Stateroom.

JAS ADGER & CO., Agents,

Charleston, S. C.

H. M. COTTINGHAM,

Freight and Passenger Agent, Atlanta, Georgia, who will give all further information and secure choice staterooms in advance. Tickets sold by him or at General Ticket Office.

aug7-d3m

At a Bargain!

THIRTY-FIVE ACRES OF LAND, three and a half miles from the city, about four acres with the timber taken off and in fine condition for cultivation, balance well timbered, soil good and has a very comfortable two-room house with some out-houses. A bargain will be had by early application to

BELL & HAMMOCK,

aug9-d3t Real Estate Agents.

Next door to Jaques' Bank, Whitehall st.

TICKETS ONE DOLLAR!

LIST OF ARTICLES TO BE

RAFFLED FOR

—AT THE—

Grand Raffle and Sale

IN CALHOUN, GEORGIA,

OCTOBER 24th, 1870.

Every Ticket Guaranteed a Prize, no mistake, no humbug.

No Stockholder permitted to purchase or be interested in a Ticket.

1st Capital Prize—One plantation lying on Coosawattee river, well improved and in a high state of cultivation, valued at $5,000

2d Prize—One Lot Creek Bottom Land, lying on the Western and Atlantic Railroad, well timbered, valued at 3,000

3d Prize—One small River Farm, within one half mile of the Depot at Calhoun, valued at 2,000

4th Prize—One House and Lot in the town of Calhoun, on Railroad street, fronting Depot, elizibly located, valued at 2,000

5th Prize—One Livery and Sale Stable and Lot, new building put up upon the most modern improvements 2,000

6th Prize—One pair very large, extra size young Mules, Carriage and Harness, all new 1,500

7th Prize—One Lot and Dwelling near Calhoun Hotel 1,000

8th Prize—One Business House on Lot on Railroad street 1,000

9th Prize—One Business House and Lot on Railroad street 1,000

10th Prize—One pair extra large, fine match Horses 600

11th Prize—One Dwelling, 6 rooms and acre Lot, within 300 yards of the Courthouse, on Wall street 1,000

12th Prize—One large dwelling, two acre Lot, good well of water and all necessary outbuildings 3,000

13th Prize—One pair fine match Horses 500

14th Prize—One Lot and Stable, fronting Wall street 400

15th Prize—One House and Lot near the Academy 300

16th Prize—100 acres Land in Gilmer county, 17th Prize—One Fine Buggy, Harness, etc., 18th Prize—One Fine Buggy, Harness, etc., 19th Prize—One Fine Buggy, Harness, etc., 20th Prize—One Fine Buggy, Harness, etc., 21st Prize—One new Iron-axle Wagon, Coach Harness, etc. 275

22d Prize—One new Iron-axle Wagon, Coach Harness, etc. 250

Also, 25,503 Prizes, consisting of all articles kept in a first-class store, such as Watches, Saddles, Boots, Hats, and other articles too numerous to mention. Prizes valued at from $1 to $5,000.

There will be 26,975 Tickets issued and sold. Every Ticket will be duplicated, the purchaser holding one, the other to be filed in the office. On the day of the Raffle the 26,975 duplicate Tickets will be placed in a wheel, and the three first drawn out will be entitled to Raffle for the highest Prize, and the two remaining Tickets will be placed in wheel No. 2. Wheel No. 1 will again be turned and the next three drawn out will be entitled to Raffle for the 2d Prize, and the two remaining Tickets will also be placed in wheel No. 2; and so it will proceed until wheel No. 1 is emptied of all Tickets; then wheel No. 2 will be turned and drawn from the same as No. 1, and the remaining two Tickets, after each drawn, will be placed in wheel No. 1, and so continue to draw from wheel Nos. 1 and 2 until the 26,975 Tickets are drawn; thereby giving each and every one a chance and prize.

The Raffle will be conducted with six dice, thrown from one box, at the same time. In the event there be a tie between the contestants, a throw from each will determine the fortunate one.

Refer to Hon. W. H. Dabney, Atlanta, Ga.; Colonel R. Young Calhoun, Ga.; H. C. Bush, Clerk Superior Court

The Daily Constitution.

Atlanta, Georgia, August 11, 1870

CITY INTELLIGENCE.

BISHOP GEORGE F. PIERCE is in the city.

ATLANTA was visited by another heavy fall of rain yesterday.

BISHOP WIGHTMAN passed through Atlanta last night, en route to California.

THAT live, working member of the press gang, John B. Dumble, is in the city, stopping at the Saint James.

WE saw a certain editor going down the Georgia Railroad with a magnificent boquet of flowers in his hand yesterday. Suspicious!

THREE men at the State Shop were knocked down by a stroke of lightning yesterday, and considerably stunned, though not seriously injured.

THERE is decided opposition manifested in the city to the organization of a city court having criminal jurisdiction. But as the Superior Court has "played out," either a city or district court is necessary.

THE alarm of fire yesterday evening was caused by the new building of Mr. A. T. Finney, at the junction of Marietta and Walton streets, catching on fire. The fire was extinguished before the arrival of the engines, and before any serious damage was inflicted.

HON. GEORGE T. BARNES, of Augusta, was in the city yesterday, and expects to spend a few days in the pleasant and beautiful city of Marietta. Mr. B is a staunch, iron-ribbed Democrat, without "variableness or shadow of turning." It is thought that he will carry off the gold-headed cane as the best looking fat man in the State.

WE, the local, return our grateful acknowledgments to Orion F. Dozier, of the post-office news stand, for a stencil plate and accompanying documents. These plates are made at the Atlanta stencil works. Any one wishing this useful article can obtain them at the post office news stand.

THE CONSTITUTION office was the recipient yesterday of a watermelon weighing forty-one pounds, from Colonel Lewis Tumlin, of Cartersville. It was a delicious melon, and was heartily appreciated. Cass or Bartow county is famed for its magnificent products! We shall ever remember her melons and Colonel Tumlin as among the best.

MESSRS. HUNNICUTT & CHAPMAN, at the Eclipse Gallery, have now three instruments, and can turn out any size of likeness required at short notice and in fine style. They have secured the services of Mr. R. Pennick, an artist of merit and experience, and all desirous of "securing the shadow ere the substance fades," will do well to pay the Eclipse Gallery a visit.

A COLLISION occurred yesterday between one of the Smith family and a Kentuckian, Mr. A. Mucllo. It grew out of a difficulty of long standing relative to a wagon owned by Smith. The latter, excited and exasperated by Smith's insulting language, kicked him, which Smith returned by hitting his antagonist with a club over the head, felling him to the ground and inflicting serious if not fatal injuries. Muello never spoke after receiving the blow and at last accounts was in a critical condition. Smith walked home leisurely; and as the affair will probably undergo judicial investigation, we refrain from comment.

DURING a recent visit to the General Assembly, a gentleman heard one of Governor Bullock's conscripts say that he intended to move to have his back pay, which, being interpreted, means that he will claim the same pay as was received by the person whose seat he now occupies. Now, it is well known that some of the persons who were seated by the military in January last were not declared to be elected to the places they now fill, and it is not yet certainly known whether they are now legally occupying said seats. It certainly cannot be said that the gentlemen who represent Dooly and Spalding counties reside in those counties. Have they not lost the right to hold seats by removing out of their elective districts? The same may be said of Senator Traylor.

There is no similarity whatever between the cases of the negroes who were elected, and who were restored to their seats by Congress, and those gentlemen who hold their places in violation of law, right and justice.

Riotous Proceedings.

Blodgett-Bullock Rebellion.

Rebel Greasers and State Road Bummers on the Rampage.

Preconcerted Prolongation Plot to Prevent Free Speech.

A meeting of Republicans, opposed to the rebel-ous prolongation resolutions of Blodgett, Bullock & Co. was called for last night, at the City Hall. At an early hour, Blodgett's greasers, State road bummers, and members of the General Assembly, who favor continuing themselves in power, because they know the people won't, assembled with the avowed purpose of breaking up the meeting up. Hon. James L. Dunning was elected to the chair, and a committee appointed to prepare resolutions, of which Geo. S. Thomas was chairman. The plan of attack upon the meeting was said to be divided out as follows: Captain E. Blodgett led the artillery, Dr. J. E. Blount, the Third Horse Cavalry, O'Neal, of Lowndes, the infantry, and Charles Obadiah Johnson the Free State Guerrillas. Dr. Blount made the opening charge, but soon retired to the rear. Hon. H. F. Farrow, Attorney General of Georgia, addressed the meeting, giving a detailed and truthful history of reconstruction in Georgia. He said that in common with Mr. Bigett and others, he endeavored to have that clause of the constitution of Georgia stricken out which brings on an election in November, 1870, that the voice of Congress was against striking down in favor of an election being held. As a loyal Republican he was bound to support the act of Congress. When the conference committee was in session, Mr. Blodgett exhibited to at least one dozen Senators a telegram from Atlanta, saying: "Prevent the conference committee reporting. Stave off action. R. B. Bullock."

This he read with his own eyes.

Farrow was interrupted by Charles Oba. Johnson and Campbell. (35th amendment,) as to whether the telegram was genuine, assuming to insinuate that Mr. Blodgett perpetrated a forgery.

Mr. Farrow replied that he could not believe that Senator Blodgett would perpetrate a forgery. He did not know whether it was genuine or not, but it was signed R. B. Bullock. The greasers and bummers interrupted Mr. Farrow frequently with questions and by-calls for Bradley. The chairman, Hon. J. L. Dunning, with remarkable coolness and self-possession, counseled order and fairness, but the rebel greasers were on the rampage and exhibited their intention to break everything up in a row.

At the conclusion of Mr. Farrow's remarks, he referred to Spotted Horse's charge that he had run amuck upon the party, and related what Adjutant General Hoar told him about Dr. Blount's application for the position of Marshal of Georgia. Hoar said that if Dr. Blount told the truth about being run from his home, that he certainly did not have courage to occupy the post of Marshal. Dr. Blount asked Mr. Farrow if he thought him to be a coward. Mr Farrow said he did not think so, because he had never been tested.

Bradley, of Lowndes, leader of the Infantry, (regiments of the public pap) next made a weak speech in behalf of the Blodgett rebellion. During which loud calls were made for Bradley, and when he closed, Bradley was called for loudly, the Blodgett rebels shoved up Bradley, till, the 15th amendment. He said nothing about the subject. He was at Washington and Atlanta for the people without respect of color, (as was paid by Bullock.)

During Campbell's speech loud calls were made for Bradley, and at the close, but according to the programme, one Harrison, (15th amendment) of Hancock, mounted the stand, but the crowd refused to hear him.

Though the call was loud and prolonged for Bradley, he refused to speak, because of the disorderly conduct of the Blodgett-Bullock rebels

Hon. Thomas, chairman of the Committee on Resolutions, began to make his report, when the State road bummers and pap-suckers made the meeting a pandemonium, with hisses, whistling and shouting. Thus would have disconcerted Bedlam itself, and made Apollyon blush for shame. Captain Blodgett and Charles Obadiah Johnson mounted the speaker's stand, indulging in laughable theatric gestures during the reading of the resolutions.

Then was made to adjourn, which was carried.

The greasy bummers and pap-suckers then drove cheers for Bullock.

Take out the Blodgett-Bullock rebellion, the lock and Stockade, and the last session of the outrageous and rebellious proceedings of last night were but few. Bullock's private secretary, J. R. W. Johnson, and special short-hand reporter Corson were present. It was a Republican meeting, and the outrage was committed by Republicans upon Republicans. If evidence of fraud and ballot box stuffing was ever obtained, the proceedings of the conference committee of the constitution, Senator Scott was present in person, but requested us not to say that he participated in the proceedings. All we saw him do was to slap O'Neal on the back.

MR. Jim S—, in his inimitable way, tells the story of a couple of sports, who, after a night of festivity, started for home of a misty morning, arm in arm, and seeing the sun through the fog, one of them says: "There's the sun, Bob." Bob disputed the proposition, and said it was the moon. A wager was made between them as to the character of the luminary, to be decided by reference to the first man met, who proved to be an old bummer, with his hat drawn down over his eyes, and more drunk than either of them.

"Stranger," says Bill, "we mean no disrespect to you, but my frent an I don't agree as to what that is (hic) up—(no; not; hicup)—but up (hic) there. He says its sun, an' I says its er moo—moon. Now, which is't.

Bummer braces up, tries hard to look in the direction indicated without falling, and finding the effort vain, plunges forward, saying, "Shentlemen, you'll 'ave to reef—(a violent plunge to the right)—you'll 'ave to reef—(another to the left)—I say you'll 'ave to refer to (hic) somebody 'is berter acquinted round here (hic) 'an I am."

Telegraphic Markets.

NEW YORK, August 10.—Cotton firm; sales 1,000 bales; upiands 19¼. Flour State and Western dull and irregular, 10 a 25 lower; Superfine 5 25a5 80; Southern dull and lower; common to fair extra 6 30a7 25; good to choice 7 30 a 10 00. Wheat very dull and irregular, 2a3c. lower; White red and amber Western 1 50 a 1 52. Corn lower, new mixed Western 92a93½. Beef steady. Pork heavy and lower 29 50 a29 62. Lard heavy; kettle 17a 17½. Whisky heavy and lower; Western 99 a 99½. Groceries dull and steady. Turpentine steady. Rosin r shade firmer. Tallow dull, 9½a10¼. Wool unchanged, domestic fleece 45a50; pulled 40a42; Texas 17a36; California 24a32. Hides o shade firmer. Freights lower; wheat, steam 8½.

Money 3a5. Sterling 83¼a9¾. Gold 16¼a16½. Governments advanced ¼. Southerns firm but dull.

Later—Money easy, 3a5; discounts 7a8. Exchange higher with a better demand 9¾ 9¾. Gold opened at 18¾, but declined to 17⅛, with transactions at 17⅜. During the afternoon declined to 16¾ on reports that bonds were 86¾ in London; also that the Prussians had gained another victory; closed dull at 16¼a16¾. Governments opened dull, steady; during the afternoon dull and firm, closing ⅛ better than at opening; 6's 11⅜; coupons 14½; 62's 11⅞; 4's 11⅜; 5's 11⅜; new 9⅞; 7's 10; 8's 10; 40's 7⅜; Southern securities opened higher and bidding more general than for a long time; Tennessee's 60¾; new 61; Virginia's 60; new 60; Louisian's 67; levee 6's 63½; 8's 82; Alabama 8's 88; Georgia 6's 83; 7's 90½; North Carolina's 82; new 70.

BALTIMORE, August 10.—Flour quiet. Wheat unchanged. Corn, white 1 12 a 1 15, yellow 1 08 a 1 10. Pork firm. 31 00. Bacon firm; Shoulders 15¾ a 16. Whisky dull, 1 01¼.

CINCINNATI, August 10.—Flour dull; Family 4 50a6 00. Corn dull and declining. 80a85. Whisky 95. Pork 30 00. Lard 16¼. Shoulders 14¾.

CHARLESTON, August 10.—Cotton steady; middlings 18; sales 100 bales; net receipts 93; stock 2,150.

SAVANNAH, August 10.—Cotton quiet but firm; low middlings 17; sales 5; net receipts 66; exports coastwise 16; stock 3,230.

NEW ORLEANS, August 10.—Cotton stagnant, no price, sales 198; net receipts 39; stock 38,866.

GALVESTON, August 10.—Cotton stock is being held in anticipation of an advance; nothing offering; market nominal; good ordinary 15½; stock 6,828.

Flour dull, superfine 5 30 a 5 35; double 6 00a6 50; treble 6 25a6 50. Corn quiet, 1 08a1 80. Oats 55a60. Bran 98a1 00. Hay 23¼a24. Pork 31 50. Bacon jobbing 18¾. 18¾a19½. Lard, 17¼a17¾. Sugar, prime 13. Molasses 55. Whisky 93½a1 05. Coffee, prime 17¼a15¼. Sterling 29. Gold 17¼.

MOBILE, August 10.—Cotton quiet but firm; low middlings 17¾a17¼; sales 100; net receipts 3; stock 13,821.

AUGUSTA, August 10.—Market closed firm; sales 185; receipts 75; middlings 17a17½.

LIVERPOOL, August 10, evening.—Cotton closed active middlings 8¾; Orleans 9; sales 18,000; speculation and export 6,000. Flour 14a29s. Lard flat.

HAVRE, August 10.—Cotton on spot quiet; sales 95.

Local and Business Notices.

Try the CHEROKEE ROSE Perfume.

Try the CHEROKEE ROSE Perfume.

Try the CHEROKEE ROSE Perfume.

Try the CHEROKEE ROSE Perfume.

Try our DIAMOND and PITCHER Extracts.

The most exquisite Perfumes ever made.
PEMBERTON, TAYLOR & Co.
aug11-tf

WANTED—By an active business man, a situation as Book-keeper or Salesman. Has had good experience in both. Address P. O. box 20. aug11-2t

$10,000.—Wanted, to invest ten or eleven thousand dollars in some good paying business in this city, by an active business man. Address, giving name and particulars, Box 64, city Post-office. aug10-d2t

MARIETTA, GA., August 9, 1870.

MESSRS. BRADFIELD & Co—Gentlemen: You will please ship us another supply of your invaluable Female Regulator, and forward bill per mail.

We are happy to state that this remedy gives better satisfaction than any article we sell. We have been selling it since 1866, and witnessed many remarkable cures by it. Among others there was a lady friend of ours who was sallow and sickly until she was twenty-six years old, at which age she married; her husband lived two years and died; she continued in bad health; in fact, she has never been what a woman ought to be. A few months after the death of her husband she saw your advertisement, and came to our store and bought a bottle of your Regulator from us, and took it according to directions. It has cured her sound and well, brought her regular monthly periods on, and to-day she is a hearty, blooming widow, with the use of but two bottles of your Regulator, costing her only three dollars, when she had tried several physicians and spent a great deal of money without any benefit.

Wishing you great success with your valuable remedies, we are respectfully, yours, etc.
W. ROOT & SONS.
aug10-d2w

Use Magnetic Equine Remedies.

Equine Powders work effectual.

Horse owners use Equine Powders.

Equine Ointment best for Horses and Cattle.

Use Equine Powders. aug9d1w

JOHN PEEL's, Marietta street, is the place for nice eatables. july 16-dtm

THE United States Hotel, Louisville, Ky., is within one block of all the Newspaper offices.

PANIC STRUCK BEAUTY.—It is a terrible shock to a charming woman—indeed, to any woman, to find that her teeth are "beginning to go." Never will any human being who uses the fragrant SOZODONT make THAT discovery. aug9-d1w

BOLOGNA SAUSAGES.—Just received fresh from New York, as fine a lot of Sausages as was ever brought to Atlanta. Every thing nice in the way of eating and drinking at John Peel's, Marietta street.
July 16-dtm.

GRAY HAIR resumes its original color under the operation of Phalon's Vitalia, or Salvation for the Hair, which contains nothing dirty, is transparent, without sediment, leaves no stain on the scalp, no unpleasant odor in the hair.

Sold by all druggists and fancy goods dealers. aug9-dcod1w.

LADIES are all Overwrought at "just this" time. Undermined all the vitals, destroyed the appetite, impaired digestion, and stolen the hue of health from the cheek—when the hand trembles, the spirits droop, and the whole physical and mental organization languishes, is it possible to repair the evil and restore the disappointed system to full health and vigor? We answer that it is. The work can be accomplished by the regular and persistent use of PLANTATION BITTERS. Abstinence from the indulgences which have wrought the mischief is, of course, one of the means of restoration. But it is not the only one. The consequences of wasted nerves cannot has been abandoned. A wholesome and genial tonic is absolutely necessary to arouse the corporeal and mental energies from their state of collapse. This good work it is the mission of the Plantation Bitters to perform. But no other stimulant must be taken.

SEA MOSS FARINE, from pure Irish Moss, for Blanc Mange, Puddings, Custards, Creams, &c., &c. The cheapest, healthiest, and most delicious food in the world.
aug6deod1w&w1t

FARINE PREPARED.—The vast and continually increasing sales of Hostetter's Stomach Bitters have provoked the envy of a certain class of dealers in various parts of the country, who are trying to substitute their utterly worthless local nostrum for the most popular proprietary medicine in the world. These impostors hope by their false statements to obtain from the millions who patronize the great American Tonic a sufficient number of customers to make their speculations upon the health of their neighbors profitable. As the demand for Hostetter's Bitters is now so large and urgent as to tax to their fullest extent the facilities for its manufacture, these petty attempts to wring in the merest trash by false representations, are of little consequence to its proprietors. They are, however, a serious evil to the victimized. If, for example, at this warm season, when a real invigorant is greatly needed, the sufferer from general debility, indigestion, biliousness or nervous weakness, is cozzed into using a wishy-washy compound without any medicinal virtue, instead of the sovereign specific in which the rarest tonic and alterative vegetable elements are scientifically combined, it is obvious that he will rue the day when he allowed himself to be thus deluded. It is in the interest of the parties who have been or may be influenced by the persuasion of plausible charlatans, that this article is published. With the light of twenty years experience to guide him, why should the invalid take a leap in the dark?
aug6deod1w&w1t.

For upwards of a century there has been known in Germany one panacea for general debility, nervous diseases, despondency, impaired digestion, &c., &c., which, while it was entirely harmless to the most delicate persons, was known to be a most powerful remedial agent where the system required a tonic or invigorator, and which could be relied upon. That preparation, at considerable expense and trouble, Mrs. Jacob Lippman & Bro., of Savannah, Ga., have succeeded in getting the right to manufacture in the United States, and now universally known and used as Lippman's Great German Bitters.
aug6deod1w&w1t.

You want Soda, Cream Tartar, Black Pepper, Ginger, Spice, Nutmegs, Mace, go to L. H. Bradfield's Drug Store, on Broad street. july10-dly

If you want Rosadalis, Koskoo, McLean's Cord Tutt's Sarsaparilla, or Radway's Read Resolvent, go to L. H. Bradfield's Drug Store, on Broad street.
july10-dly

If you want pure Drugs go to L. H. Bradfield's Drug Store on Broad street.
july10-dly

If you want Window Glass, Pure Lead, Linseed Oil, Putty, or anything in the paint line go to L. H. Bradfield's Drug Store, on Broad street. july10-dly

FORTY barrels Cherry Brandy just received at Kenny's Chicago Ale Depot, on Pryor st. july6-dtf

Consult your welfare and read the advertisement headed "Bad Blood."
je6-d3m

If you want White Rock Potash, Concentrated Lye, Cheap Soap, go to L. H. Bradfield's Drug Store, on Broad street.
july10-dly

VICTORIA in suits at Mrs. Frank's.

PERCALE travelling suits at Mrs. Frank's.

LARGE assortment of ladies' suits at Mrs. Frank's.

SASH ribbons of latest style at Mrs. Frank's.

GREAT reduction of prices in millinery goods at Mrs. Frank's.

FRENCH cambric at 17½ cents per yard at Mrs. Frank's.

SUMMER dress goods selling at greatly reduced prices at Mrs. Frank's, Decatur street. july24-dtf.

INTERESTING TO MERCHANTS AND MANUFACTURERS.—Premium List of the Georgia State Fair to be issued at once, commencing with an edition of 10,000 copies. It will be sent to hundreds of thousands of people.

It is an unprecedented publication, and will long be preserved for reference. Our merchants and business men generally cannot avail themselves of a better method of advertising than this, as all merchants cannot conceive a better method of advertising their goods during the ten days the Fair is in operation.

The managers of the Fair have engaged the services of Col. W. Bigsby to solicit advertisements, and authorized him to receipt for the same. july11-dtf

Go to L. H. Bradfield's Drug Store, on Broad street, and get the best Lubricating Oil that is made for machinery.
july10-dly

Go to Bradfield's Drug Store, on Broad street, for anything you want in the drug line. You will find it cheaper than at any other house in the city.
july10-dly

On and after Monday next, free dances will be given every Tuesday and Friday nights at the Kimball House, at Stone Mountain. july9-dtf

PATENT MEDICINE PROPRIETOR.—Parties in want of any of the above named patent medicines of the day, would do well to call and get it to their interest to call on Bradfield & Co., Broad street, Atlanta, Ga., next door to Colonel Mark W. Johnson's. july10-dtf

SHIPPERS of Wheat Flour to Northern cities should bear in mind that the Macon and Brunswick Railroad, connecting with the Macon & Western Railroad, connects at Savannah with the tri-weekly line of steamships for New York, leaving every Tuesday, Thursday and Saturday; this is the only line having this advantage, Atlanta having also Baltimore, Philadelphia and Boston steamers come South weekly.

General G. T. Anderson is the General Western Agent for the route. For rates or classification, apply to or H. B. Clark, Agent Macon and Brunswick Railroad, Atlanta, Ga. aug2-d1w

STILLINGIA cures in its worst forms. july10-dtf

STILLINGIA cures Hereditary Syphilitic affections. july10-dtf

STILLINGIA cures Scrofula, or King's Evil. july10-dtf

STILLINGIA cures Ulcers, Tetter and Boils. july10-dtf

STILLINGIA cures Diseases of the Skin. july10-dtf

STILLINGIA is the Great Blood Purifier. Prepared by PEMBERTON, TAYLOR & Co. july10-dtf

From the Norfolk Daily Journal, Dec. 21, 1869.)

KOSKOO.—This medicine is rapidly gaining the confidence of the people, and the numerous testimonials given by practitioners of virtues, give no room to doubt that it is a safe, reliable remedy for impurity of the liver disease, etc.

The last Medical Journal contains an article from Prof. R. S. Kidd, M. D., President of the K. Medical College, city of New York, that speaks in terms of its curative properties, and gives special recommendation of Koskoo in cases of Kidney disease. We believe, the diseases have been officially endorsed by the Faculty of any of the medical colleges, and pedants great credit upon the discovery of Dr. Lawrence, its compounder, and believe Koskoo" in the van of the healing art of the present day.

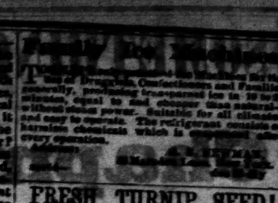

THE BEST AND CHEAPEST PUMP NOW MADE.

Fine Coffin Warerooms

On Broad Street, Atlanta, Ga.

CONSTANTLY on hand a large lot of Fine METALLIC CASES. Also a large number of Walnut and Poplar Coffins. In connection with the Warerooms, there is a fine HEARSE, also Carriages to attend Funerals.

Prompt attendance guaranteed to all orders. WM. WOOD.
june5-dly Broad street, Atlanta, Ga.

DR. SHALLENBERGER'S

Fever and Ague ANTIDOTE

Always Stops the Chills.

This Medicine has been before the Public fifteen years, and is still ahead of all other known remedies. It does not purge, does not sicken the stomach, is perfectly safe in any dose and under all circumstances, and is the only Medicine that will

CURE IMMEDIATELY

and permanently every form of Fever and Ague, because it is a perfect Antidote to Malaria.

Sold by all Druggists.
nov13-d&w1y

Important Sale.

BY agreement of all the parties interested, I will sell at public outcry, to the highest bidder, at the Court-house door, in the city of Atlanta, on the 18th day of October, 1870, commencing at 11 o'clock, A. M., the following

VALUABLE PROPERTY

Belonging to the late firm of King, Hardee & Co., to-wit: Lots of land Nos. 229, 230 and 273, containing 40 acres each, a fraction of about five acres of lot No. 231, and a fraction of about 3 acres east of 273.

This property lies on each side of Willis creek, in Cobb county, 14½ miles from the Chattahoochee river, and has on it a constant and reliable water power, equal to 100-horse power. There is a dam across the creek about 150 feet long, with 16 feet fall. About 25 feet of the dam was washed away by a freshet, but the remainder is in good order with strong rock abutments. There are also on the premises some fine river bottom land, a

SAW MILL BUILDING,

With circular saw machinery complete, and in good running order. The Mill building is two-stories high, and there is plenty of good timber within two miles of the Mill. There is also, on the place, a two-story Mill building, 45 feet long by 28 feet wide, with one line of shafting in the same, one

FRESH TURNIP SEED!

I HAVE just received my stock of TURNIP SEED, the summer and fall trade, consisting of the following variation:

Early White Flat Dutch,
Red Top Strap Leaf,
Large English Norfolk,
White Globe Bottom,
Long Yellow Aberdeen,
Long Yellow, or Hanover,
Seven Top,
Sweet Garden,
Yellow Globe,
Large White Flat,
Large Red Globe,
Long White, or Cow Horn,
Purple Top Ruta Baga,
White Flat,
White Ruta Baga.

I will pre-pay the postage or express charges on all Seed sent, when orders are accompanied by cash.

PRICES—Per pound, $1 00; per half pound, 50 cents; per quarter pound, 25 cents; per paper 10 cents.

Please send in your orders early.

SAM'L A. ECHOLS,
Agricultural Warehouse and Seed Store,
july23-d1m Broad Street, Atlanta, Ga.

AUCTION NOTICE.

I TAKE this method of informing the citizens of Atlanta and surrounding country, that I have rented the

OLD ESTABLISHED AUCTION ROOM,

On the corner of Marietta and Peachtree streets, (known as Kile's corner,) where I intend to carry on the

Auction and Commission Business,

ON A LARGE SCALE, AND AN

IMPROVED PLAN.

Having unbounded facilities, I intend to offer goods, wares and merchandise at retail as wholesale, to the highest bidder, thereby giving dealers an opportunity to increase their stock at any time. Liberal Cash Advances made on Consignments or sell on Commission. Will give especial attention to the sale of Real Estate and Goods of all kinds. I have employed experienced and accomplished salesmen, and hope, by earnestly attending to business, quick sales and prompt returns, to merit a liberal share of public patronage.

E. GUTHMAN.
Atlanta, Ga., July 19, 1870—d1m

For Pure Water, use the celebrated Pump, entirely tasteless, durable and reliable; equal to the good old-fashioned wooden Pump, and costing less than half the money. Easily arranged so as to be non-freezing, and in construction so simple that any one can put it up and keep it in repair.

THE BEST AND CHEAPEST PUMP NOW MADE.

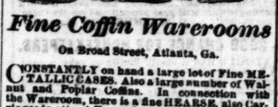

Fine Coffin Warerooms

On Broad Street, Atlanta, Ga.

CONSTANTLY on hand a large lot of Fine METALLIC CASES. Also a large number of Walnut and Poplar Coffins. In connection with the Warerooms, there is a fine HEARSE, also Carriages to attend Funerals.

Prompt attendance guaranteed to all orders. WM. WOOD.
june5-dly Broad street, Atlanta, Ga.

DR. SHALLENBERGER'S

Fever and Ague ANTIDOTE

Always Stops the Chills.

This Medicine has been before the Public fifteen years, and is still ahead of all other known remedies. It does not purge, does not sicken the stomach, is perfectly safe in any dose and under all circumstances, and is the only Medicine that will

CURE IMMEDIATELY

and permanently every form of Fever and Ague, because it is a perfect Antidote to Malaria.

Sold by all Druggists.
nov13-d&w1y

Important Sale.

BY agreement of all the parties interested, I will sell at public outcry, to the highest bidder, at the Court-house door, in the city of Atlanta, on the 18th day of October, 1870, commencing at 11 o'clock, A. M., the following

VALUABLE PROPERTY

Belonging to the late firm of King, Hardee & Co., to-wit: Lots of land Nos. 229, 230 and 273, containing 40 acres each, a fraction of about five acres of lot No. 231, and a fraction of about 3 acres east of 273.

This property lies on each side of Willis creek, in Cobb county, 14½ miles from the Chattahoochee river, and has on it a constant and reliable water power, equal to 100-horse power. There is a dam across the creek about 150 feet long, with 16 feet fall. About 25 feet of the dam was washed away by a freshet, but the remainder is in good order with strong rock abutments. There are also on the premises some fine river bottom land, a

SAW MILL BUILDING,

With circular saw machinery complete, and in good running order. The Mill building is two-stories high, and there is plenty of good timber within two miles of the Mill. There is also, on the place, a two-story Mill building, 45 feet long by 28 feet wide, with one line of shafting in the same, one

Wool Roll Card and Bar Machine.

One wool picker, one wool waste duster, one card grinder, one

LARGE TWO-STORY DWELLING HOUSE.

With fine yards and orchards attached, one dwelling house with two rooms, one stable with harness and fodder loft, and one

BLACKSMITH'S SHOP

This property is 9 miles from Marietta, 2½ miles from Roswell, and 2½ miles from the Chattahoochee bridge, where the terminus of the branch road from the Air-Line Railroad is located.

This property is sold for division, and is a fine field for investment.

Terms cash. NOAH H. FOWLER.
july16-d1aw-4tboct Assignee.

J. W. GAUT,

Produce and Commission MERCHANT,

Knoxville, - - Tennessee.

PURCHASES ON ORDER Wheat, Corn, Oats, Hay, Flour, Bacon, Lard, Butter, Dried Fruit, Feathers, etc., etc.

Refers to all the principal merchants in Georgia. J. W. GAUT
june16-d3m

East Alabama Female College,

TUSKEGEE, ALABAMA.

Faculty for 1870-71.

*RICHARD H. RAWLINGS, M. A., Professor of English and Classics.
*WILLIAM P. DICKINSON, Professor of Latin and French.
Rev. A. C. BARRON, Professor of Metaphysics.
*CHARLES W. DICKINSON, Professor of Mathematics.
†——, Professor of Natural Sciences.
*CHARLES H. KEHR, of Germany, Director of Music.
*Miss ELLA LEFTWICH, Drawing and Painting.
*Miss EMMA KEHR, Music.
Miss ANNA DESERICK, Wash.
Mrs. S. V. HARRELL, Matron.
*Mrs. SALLIE G. RAWLINGS, House Department.
Miss SALLIE HATCHER, Primary Department.
——, Steward.
The 25th Annual Session begins October 3d. For circulars containing details, address
R. H. RAWLINGS, M. A., President.

*Late of Piedmont Institute, Va.
†To be filled.
june6-d3w3m

CATALOGUES COTTON UP IN THE MOST approved style at THE CONSTITUTION office.

JOB PRINTING NEATLY EXECUTED AT THE CONSTITUTION office.

STEPHENS, FLYNN & CO.,

General Commission Merchants,

IN GRAIN, PROVISIONS, PRODUCE, LIQUORS, ETC.

Agents for the Sale of

LIME, GUANO, VIRGINIA LAND PLASTER & SALT,

Forsyth Street, near the Capitol,

ATLANTA, - - - GEORGIA.

HAVING REMOVED ACROSS THE STREET TO OUR LARGE AND COMMODIOUS STORE, NEXT DOOR TO GLENN & WRIGHT'S, WE ARE NOW PREPARED to receive, store and sell any consignments we may get, and make

Liberal Cash Advances

on the same. With improved facilities and increased trade, can promise quick sales and PROMPT CASH RETURNS. Being sole Agents for the sale of Flour manufactured by the

CELEBRATED "CHAMPION MILLS,"

of Rome, Ga., and receiving large quantities daily, we are prepared to fill all orders sent us promptly, and give our personal guarantee that the quality of this Flour is, and will continue, fully equal, if not superior to any in our markets. Have now in store and are receiving daily, large lots of Corn, Hay, Oats, Wheat, Rye, Bacon, Lard, Rye and Corn Whisky, Virginia Apple Brandy, Pure Holland Gin, Tobacco, Candles, &c., &c.

Cotton Yarns, Domestics, Grain Sacks, &c.

Our instructions are to exchange these articles for Cash; consequently we invite the attention of prompt paying customers, to whom we will guarantee LOW PRICES.

We have orders for 50,000 bushels of Wheat, and invite consignments with which to fill the same. Oats, Rye and Barley also wanted.

july1-d3m STEPHENS, FLYNN & CO.

COMMONWEALTH

LIFE INSURANCE COMPANY,

178 Broadway, New York.

OFFICERS.

F. R. MORSE, Secretary. JOHN PIERPONT, President.
J. B. PEARSON, Vice President.

SPECIAL FEATURES:

All Policies issued by the Commonwealth are incontestable from date of issue, and are free from restrictions on travel.

It permits Residence anywhere without extra charge.

All Policies are non-forfeitable, and participate in the profits of the Company unless otherwise specified.

Dividends are declared annually upon all Policies that have been in force a full year, and are available on payment of the next annual premium.

DR. GEO. G. CRAWFORD, Medical Examiner.

G. I. THOMAS & SON, Managers Southern Department, No. 82 Whitehall Street, Atlanta, Ga.

Liberal inducements to Agents and Solicitors.

FIRE INSURANCE.

Howard Insurance Company of New York.

Cash Capital $300,000; Surplus, $275,470 61; Total, $775,470 61.

CHARTERED IN 1825.

THEO. KEELER, Secretary, SAM'L T. SKIDMORE, President.
WM. R. SKIDMORE, Assistant Secretary. HENRY A. OAKLEY, Vice Pres.

Virginia Home Insurance Company.

Invested Capital, $200,000; $30,000 State Bonds Deposited with Comptroller of the State of Georgia.

DAVID J. BURR, Secretary. D. I. HARTSOOK, President.

Buildings, Merchandise and Furniture insured against loss or damage by fire, in the above reliable Companies, on the most favorable terms. Losses equitably adjusted and promptly paid.

G. I. THOMAS & SON, Agents, No. 82 Whitehall St.
june1-d3m

P. DODD. G. T. DODD. W. J. TANNER

P. & G. T. DODD & CO.,

Wholesale Grocers and Provision Dealers,

CORNER WHITEHALL AND MITCHELL STS., ATLANTA, GA.

WE have now on hand a large and well selected Stock of Family Groceries, consisting in part of Coffee Sugars Bacon, Lard, Flour, Molasses and Syrup. Mackerel in Barrels, Half Barrels and Kits. Also, a Fresh lot

DRUM FISH AND LAKE SHAD.

We have a Large Stock of all Grades Flour, among which is Stewart & Austin's F. F. F.—F. F. and Family, all of which we offer to the Trade

CHEAP FOR CASH.

may28-d3m

FIRE INSURANCE.

ÆTNA INSURANCE COMPANY,

Of Hartford, Connecticut.

Assets, January 1, 1870, - - - $5,549,504 97.

PHŒNIX INSURANCE COMPANY,

Of Hartford, Connecticut.

ASSETS, JANUARY 1, 1870, - - - - - - $1,674,888 91.

WASHINGTON INSURANCE COMPANY,

Of New York.

ASSETS, JANUARY 1, 1870, - - - - - - $805,197 92.

Besides other Fire and Life Companies, making the total assets represented over $35,027,097.

W. P. PATTILLO, Agent.
july13—d1m Office in Railroad Block, opposite National Hotel.

NOTICE.

FULTON COURT OF ORDINARY—AUGUST TERM, 1870.

IT is ordered, that there be collected by Captain John M. Harwell, Tax Collector for said county, or his successors in office, 15 per cent. upon the State Tax to pay Bonds and Coupons maturing or falling due the present year; 60 per cent. upon the State Tax for General County purposes, and 10 per cent. upon the State Tax for Educational purposes; making in the aggregate 85 per cent. upon the State Tax, which is ordered to be collected the present year 1870. And it is further ordered, that the said Collector give bond in the sum of fifty Thousand Dollars, with security, to be approved by this Court, to collect and faithfully pay over the same according to law. The State Tax is 60 cents upon the $100 00, and the County Tax is 24 cents. Total—State and County Tax, 84 cents upon the $100 00.

DANIEL PITTMAN,
Ordinary Fulton County.

A true extract from the minutes of said Court, August 2, 1870.
aug3-d30d JOHN T. COOPER, Clerk.

Valuable Property for Sale.

TWO very desirable pieces of city property, consisting of one house and lot on the corner of Forsyth and Cherokee streets; house contains 8 rooms, and has large cellar. Also, one vacant building lot, unimproved, about 4 acres, on Stephens and Richardson streets, adjoining the property of H. O. McDaniel and Mrs. Dr. Hall. Also, one of the finest plantations in Spalding county, Georgia, containing 205 acres, six miles from Griffin. Apply to GEO. SCHAEFER, at the Warehouse, corner Mangum and Fryer streets, formerly occupied by McDaniel, Strang & Co.
aug3-d1m

FALL AND WINTER IMPORTATION,

1870.

RIBBONS,

Millinery and Straw Goods.

ARMSTRONG, CATOR & CO.,

IMPORTERS AND JOBBERS OF

Bonnet, Trimming and Velvet RIBBON, Bonnet Silks, Satins and Velvets, Hats, Bonnets, Nets, Ruches, Flowers, Feathers, Ornaments, Straw Bonnets and Ladies' Hats, Trimmed and Untrimmed Shaker Hoods, etc., etc.,

271 and 273 Baltimore Street,

BALTIMORE, MARYLAND,

Offer the largest stock to be found in this country, and unequalled in choice variety and cheapness, comprising the latest Parisian novelties.

Orders solicited, and prompt attention given.
aug3-d3w

Important to Turnip Raisers!

WE have a good supply of SOLUBLE PACIFIC GUANO now on hand, and keep every winter will call and get a supply for his FURNITURE.

ADAIR & BRO., Agents,
aug4-d1w Whitehall Street.

RAILROAD TIME-TABLES.

[Illegible]

NIGHT PASSENGER TRAIN.

Leaves Atlanta ..... 7 30 P M
Arrives at [illegible] ..... 2 30 A M
Leaves [illegible] ..... 7 30 P M
Arrives at Atlanta ..... 6 15 A M

Leaves Atlanta ..... 7 30 P M
Arrives at Chattanooga ..... 6 30 A M
Leaves Chattanooga ..... 7 00 A M
Arrives at Atlanta ..... 5 30 P M

CARTERSVILLE ACCOMMODATION.

Leaves Atlanta ..... 2 30 P M
Arrives at Cartersville ..... 6 11 P M
Leaves Cartersville ..... 6 30 A M
Arrives at Atlanta ..... 9 30 A M

ATLANTA & WEST POINT RAILROAD.

[illegible] ..... per m

The Daily Constitution.

Agents for the Constitution.

The following gentlemen are regularly authorized, as local Agents, to receive and receipt for subscriptions to THE CONSTITUTION, at the following places:

C. A. DOLLAR, Jonesboro, Ga.
H. W. SWATTS, Barnesville, Ga.
LEWIS TUMLIN, Cartersville, Ga.
SOL. JOHNSON, Fairburn, Ga.
J. W. BOYD, Greenville, Ga.
O. W. TRIMMIER, Ringgold, Ga.
J. B. AVERRA, Fayetteville, Ga.
W. H. STANSELL, Warrenton, Ga.
JOE MCCONNELL, Calhoun, Ga.
JUDGE T. O. JACOBS, Forsyth, Ga.
ROCKWOOD CUMMINGS, Depot Agt, Palmetto, Ga.
COL. T. H. LOGAN, Griffin, Ga.
W. A. JONES, West Point, Ga.
KNOTT & NOLAN, McDonough, Ga.
O. P. SKELTON, Alpharetta, Ga.
WARREN & KEMP, Albany, Ga.
R. G. BEAVERS, Campbellton, Ga.
JAS. T. LAMKIN, Lawrenceville, Ga.
C. A. DENWOODY, Roswell Factory, Ga.
THOMAS SHAW, Notasulga, Ala.
J. W. BRYSON, Powder Springs, Ga.
R. H. FREAR, Kingston, Ga.
V. L. HOBERTSON, Cleveland, Ga.
JOHN W. MCCURDY, Stone Mountain, Ga.
REV. W. J. SCOTT, Acworth.

"ON THE FLY."

The following, to the tune of "Old Oaken Bucket," is now in order:

How dear to the heart is the green-covered ball field,
Where good rival captains their men rightly place,
The pitcher, the catcher, the right-field and left-field,
The good men, the true men, who guard well each base,
The short stop so lively, the center field so handy,
The ball, and the striker who aims to send high!
But dearer than all, to the hearts of good fielders,
Is the leathern-clad base ball we catch on the fly.
The jolly old base ball—the well covered base ball—
The leathern-clad base ball we catch the fly.

City and Suburban Affairs.

CAPTAIN J. H. BARRETT will sell, this afternoon at 5 o'clock, twelve desirable cottage residence lots, on Pryor, Pulliam and Richardson streets.

Delegates to the Democratic State Convention.

Muscogee—Mark H Blantford, Chas H Williams, A R Lamar, I T Brooks, Thomas Watt, Captain W A Cobb, Colonel A H Chappell, J A L Lee.

Pierce—John C Nichols, A McMillan and S R Jenkins.

Richmond—R A Allen, A R Wright, George T Barnes, J R Randall, H W Hillard and George G McWhorter. Alternates: John Davidson, J V H Allen, Robert Y Harris, S H Mays, John D Butt and Claiborne Snead.

Jefferson—Hon. Herschel V Johnson, Gen R W Carswell, William S Alexander and John W Alexander.

Monroe—Judge E G Cabaniss, Hon R P Trippe, Colonel W C Redding and G W Adams, delegates, and Dr. John Shannon, Judge B H Zellner, Hon O S Woodward and W B Meeks, Esq., as alternates.

Sumter—W A Hawkins, Wright Brady, T D Speer, T M Furlow, and that the names of L A Cobb and G R Harper, Representatives in the Legislature, added in view of a possible vacancy.

DeKalb—Gen A H Colquitt, J C Ragsdale; alternates, Col W L Goldsmith, Col R A Alston.

Campbell—Ephriam Pray, Levi Ballard. Alternates: W N McGourick, J W Beck.

Cobb—G N Lester, A J Hansell, J B Blackwell, E H Lindley.

Fulton—John Collier, L J Glenn, E M Taliaferro, A W Mitchell, W C Anderson, A W Mitchell, W C Anderson, Dr. J F Alexander. Alternates: Colonel E F Hoge, W H Langford, W A Wilson, Levi Cohen, W H Hulsey and Dr W C Asher.

ATLANTA PRICE-CURRENT.

[CORRECTED DAILY.]

CONSTITUTION OFFICE, ATLANTA, August 10, 3 o'clock, P. M.

Market tranquil, and quotations unchanged.

COTTON—Market dull at 15¼ for middlings; 14½ for low middlings; 13½ for good ordinary, and 13 for ordinary. Receipts light.

MONETARY—Gold buying at 1 15; selling at 1 18. Silver buying at 1 08; selling at 1 12. Exchange on New York buying at par; selling at ¼ premium.

GROCERIES.—Corn meal 1 45, by car load, 1 45 in small lots. Rice, 10¼c, tierces. Soap, 7a9c. Candles, adamantine, 15c; Tallow 12a15c. Sugars, A, 16½c; Extra C 16; Yellow, C, 14½a15; Brown, 14a14½. Rio Coffee, 20a24; Java, 35a38c. Beeswax, 33a34. Virginia salt, 2 25. Liverpool, 2 50. N. O. Syrup, 75a1 00. Molasses, barrels, 40c. Pepper, 37½. Race Ginger, 25c. Starch 10. Extra State cheese, 15c; Factory, 20a21c; English dairy, 23c. Goshen butter 40a50c; Tennessee, 35a40. Apples 7 00a10 00 per bbl. Eggs, 25 per doz. by the lot.

PROVISIONS—There is a light stock of bacon and prices rule stiff. Clear sides command 20a20½; clear rib sides 19½; shoulders 16a16½; plain hams 20a22; canvassed 26a28.

LARD—Choice in barrels 19a21; kegs and cans 20; inferior 18a19.

FLOUR—In active demand and stocks full. Superfine per bbl. 6 25a6 50; extra 6 50a7 00; family 7 00a8 00; fancy 8 00a8 50.

FACTORY GOODS.—The supply of Factory Goods is ample and the quality the best, offered in any market. Brown Sheeting, 7; 11¼; B. Shirting 3-4, 9½a4-4, 13; Bleached shirting, 8, 7a9½; Bleached shirting, 8, 11¼a14½; Brown drills, 14½; Bleached Drills, 15½; Stripes, 16½a18½; Checks, 18½a19; Montour Osnaburgs, 17½a18; Troup, 19; Yarns, 1 50a1 65.

BULK MEATS—Are also in light supply; clear sides 19¼; clear rib sides 18½; shoulders 14½; hams 18½a19.

GRAIN—Choice prime white corn very scarce; mixed and yellow more abundant. We quote mixed and yellow at $1 35, and prime white $1 40 in car load lots at depot. Wheat—red 1 20; white 1 30. The demand for Oats is steady at 70 per bushel, in car load lots. Rye. 1 25 in but little demand.

DRY GOODS.—In dry goods, Atlanta equals New York, and our wholesale dealers can duplicate New York bills, saving freight and expense of travel there and back. We call attention to the quotations: Attens 11; Sprague, 10½a11; Pacific 11; Lancaster 11; Wamsutta 7; Amoskeag, 9 1-2. Ticking, Pittsfield, 10; Croton, 12; Albany, 12; Eastern B, 18; Amoskeag D, 23; Hamilton, 32; Conestoga 4-4, 30; Amoskeag A C A 35. Low grades of prints can be had at from 6 to 6¼.

TOBACCO.—Atlanta is one of the best tobacco markets in the United States, for price and quality. We quote low grades, sound medium, summer work, 65. Stock small. Low grade, winter work (won't stand May sweat) 60a62½; fine 90a1 00; choice 1 25; leaf 20.

LIQUOR MARKET—Whisky, rectified, 1 25 al 50 as to proof; Bourbon 1 25a6 00; Robinson County, 2 00a3 00; Cognac Brandy, 1 80a3 00; St. Croix Rum, 4 00a6 00; Jamaica Rum, 4 00a6 00; Holland Gin, 4 00a6 00; Scotch, 3 50a4 00; Domestic Porter, 3 00; French Brandy, 4 50a12 00.

HARDWARE—Swedes iron, 8a9; horse shoe, 7a8; round and square, 5a10; City Mills bar, 5a6; Pittsburgh bar, 6; nail rod, 10a12; band, 7a8; Nails, 4s to 60s, 5 75; 3s, common, 6 75; 3s, fine, 8 75. Plow steel, 11c; cast, 26a28c; German, 18a20.

COW FEED.—Hay, 1 70a1 85 per 100 lbs. Peas, (scarce) 2 75 per bushel; wheat bran, 1 75 per 100 lbs; Oil meal 2¼c per lb.

DRUGS AND DYES.—Bi-carb soda 7a8 per lb. Blue stone 18a20. Copperas 4a5. Epsom salts 6½a8. Madder 22a25. Opium 17 00a19 00 per pound. Alum, 8a10. Borax, 45. Brimstone, 8a10. Camphor, 1 20a1 40. Indigo, 1 20a1 60. Quinine, 2 75 per oz. Saltpetre, 12a20c per pound. Castor oil, quarts, 6 00a6 50; pints, 3 50a3 75; per gal., 7 75a4 00. Sweet oil, per dozen, 1 50a6 00; per gal., 1 45a3 50.

LIME AND CEMENT—Cherokee lime, 55c per bushel; Chewackis, 60c. Hydraulic cement, 4 00 per barrel, James River 4 50 per bbl. Plaster of Paris, 6 00 per barrel.

OILS AND PAINTS.—Linseed oil, raw, per gal., 1 30a1 35; do., boiled, 1 35a1 40; Sperm, 2 50a3 00; Whale, 1 60a2 00; Lard, 1 40a2 00; Pure Winter, 1 75a2 00; Tanners, 1 00a1 25; Kerosene 40a45c; Frazer, 35; Copal Varnish, 2 75a4 00; Japan, 3 00a3 50; Coach, 5 00a6 00. White lead, per lb., 11½a15; do., pure, 16½.

DRIED FRUIT.—Peeled Peaches 9a11c; not peeled 5a6c; Apples 6a6.

Railroads.

THE

GREAT SOUTHERN

PASSENGER AND MAIL

ROUTE!

VIA

ATLANTA AND AUGUSTA

20 Charleston, Columbia, Charlotte, Raleigh, Wilmington, Weldon, Richmond, Washington, New York, Baltimore, Philadelphia and New York.

CORRECTIONS by THIS LINE are most certain and sure of all seasons.

THIS EATING HOUSES

On this Line have been thoroughly overhauled and refitted. Ample time is given for Meals, and at regular hours.

CONDUCTORS on this Line are affable and courteous to passengers.

NO CHANGE OF CARS

BETWEEN

West Point, Ga., & Wilmington, N.C.

Quick Time and Sure Connection

VIA GEORGIA RAILROAD.

Passengers can purchase Through Tickets and have their Baggage Checked through from

New Orleans, Mobile, Montgomery, Columbus, and Atlanta,

TO

Richmond, Baltimore, Washington, Philadelphia, and New York.

BY

Four Different Routes, via Augusta, Kingsville, and Wilmington; via Columbia, Charlotte and Raleigh; via Columbia, Danville and Richmond; via Atlanta, Augusta, Wilmington and Bay Line.

FARE AS LOW BY AUGUSTA

AS ANY OTHER ROUTE.

Pullman's Palace Sleeping Cars

ON

All Night Trains Leaving Atlanta

BY THIS ROUTE.

Passengers wishing to go North by Sea will find a

Splendid Line of Steamships

From Charleston, S. C., to Baltimore, Philadelphia Boston and New York.

THE CHARLESTON STEAMSHIPS

Offer every inducement to Passengers, with Tables supplied with every luxury the Northern and Charleston Markets can afford, and for Safety, Speed and Comfort are

UNRIVALLED ON THE COAST.

Through Tickets on Sale at

Montgomery, West Point & Atlanta

TO

NEW YORK VIA CHARLESTON STEAMSHIPS

J. A. ROBERT,

General Ticket Agent, Georgia Railroad.

aprl9—dtf

1870!

—:o:—

PASSENGERS DESIRING TO VISIT

ANY OF THE

Northern, Southern, Eastern,

—OR—

WESTERN CITIES

Should study well the attractions offered by the

WESTERN & ATLANTIC RAILROAD,

The celebrated Passenger Route of the South.

—:o:—

The Only Route from Atlanta

RUNNING A DOUBLE

DAILY THROUGH PASSENGER TRAIN,

Preventing the Possibility of a Delay of Twenty-Four (24) hours, incident to lines running but one Daily Train.

—:o:—

The Passenger Equipment of this Road is Superior to that of any Road in the South.

—:o:—

In addition to the

LUXURIOUS COACHES

Of the Road, there are attached to all night trains the FAR FAMED

Pullman Sleepers,

Which furnish accommodations equal to a first-class Hotel.

—:o:—

There are on sale at reduced rates, for the summer season, TICKETS to

Greenbrier White Sulphur Springs,
Montgomery White Sulphur Springs,
Alleghany Springs,
Coyner's Springs,
Black Springs,
Warm Springs,
Little Sweet Springs,
Bedford Alum Springs,
Montvale Springs,
Benbeba Springs,
Natural Bridge, of Virginia,
Lookout Mountain,
Mammoth Cave,
Niagara Falls,
Hot Springs, of Arkansas.

And all other resorts

IN THE UNITED STATES.

—:o:—

This is the only Road in the South offering for sale Through Tickets to

Yokohama, Japan,
Hioga, Japan,
Hong Kong, China,
Shanghai, China,
Nagasaki, China.

—:o:—

Steamers Leave San Francisco

—FOR—

CHINA AND JAPAN,

On the first day of each month.

Tickets can be purchased in all the principal cities. Baggage checked to destination and handled free. Ask for Tickets via

Western and Atlantic Railroad.

R. W. WRENN,
General Passenger and Ticket Agent.

A. L. HARRIS,
Master Transportation and Supervisor.

FOSTER BLODGETT,
Superintendent.

L. M. HARRIS,
Southern Passenger Agent.

jun26-dtf

KOSKOO.

THE GREAT REPUTATION

THAT KOSKOO HAS GAINED IN THE SHORT TIME

AS A GREAT AND GOOD MEDICINE

Is due to the Large Numbers of Testimonials

which are constantly being received from Physicians and persons who have been CURED by its use, is conclusive proof of its REMARKABLE VIRTUES.

AS A BLOOD PURIFIER,

IT HAS NO EQUAL,

BEING POSITIVELY

The Most Powerful Vegetable Alterative Yet Discovered.

DISEASES OF THE BLOOD.

"The life of the flesh is in the Blood," is a Scriptural maxim that science proves to be true. The people talk of bad blood, as the cause of many diseases, and like many popular opinions, this of bad blood is founded in truth.

The symptoms of bad blood are usually quite plain—bad Digestion—causes imperfect nutrition, and consequently the circulation is feeble, the soft tissues loose their tone and elasticity, and the tongue becomes pale, broad, and frequently covered with a pasty, white coat. This condition soon shows itself in *roughness* of the skin, then in ERUPTIVE and ULCERATIVE diseases, and when long continued, results in serious lesions of the Brain, Liver, Lungs, or urinary apparatus. Much, very much, suffering is caused by impure blood. It is estimated by some that one-fifth of the human family are effected with scrofula in some form.

When the Blood is pure, you are not so liable to any disease. Many impurities of the Blood arise from impure diseases of large cities. Eradicate every impurity from the fountain of life, and good spirits, fair skin and vital strength will return to you.

KOSKOO,

AS A

Liver Invigorator!

STANDS UNRIVALLED.

Being the only KNOWN Medicine

that EFFICIENTLY *stimulates* and CORRECTS the *hepatic secretions* and functional DERANGEMENTS of the LIVER, WITHOUT DEBILITATING the system. While it acts *freely* upon the Liver *instead of copious purging*, it *gradually changes* the discharges *to a perfectly natural state.*

SYMPTOMS OF LIVER COMPLAINT AND OF SOME OF THOSE DISEASES PRODUCED BY IT.

A sallow or yellow color of the skin, or yellowish-brown spots on the face and other parts of the body; dullness and drowsiness, sometimes, headache; bitter or bad taste in the mouth, internal heat; in many cases a dry, tearing cough; unsteady appetite; sometimes sour stomach, with a raising of the food; a bloated or full feeling about the stomach and sides; aggravating pains in the side, back, or breast, and about the shoulders; constipation of the bowels; piles, flatulence, coldness of the extremities, etc.

KOSKOO!

Is a remedy of *Wonderful Efficacy* in the *cure* of diseases of the Kidneys and Bladder. In these Affections it is as near a specific as any remedy can be. It does its work kindly, silently, and surely. The Relief which it affords is both certain and perceptible.

DISEASES OF THE KIDNEYS AND BLADDER.

Persons unacquainted with the structure and functions of the Kidneys can not estimate the *importance* of their *healing action.*

Regular and sufficient action of the Kidneys is as important, nay, even more so, than regularity of the bowels. The Kidneys remove from the Blood those effete matters which, if permitted to remain, would speedily destroy life. A total suspension of the urinary discharges will occasion death from thirty-six to forty-eight hours.

When the Urine is voided in small quantities at the time, or when there is a disposition to Urinate more frequently than natural, or when the Urine is high colored or scalding with weakness in the small of the back, it should not be trifled with or delayed, but Koskoo should be taken at once to remedy the difficulty, before a lesion of the organs takes place. Most of the diseases of the Bladder originate from those of the Kidneys, the Urine being imperfectly secreted in the Kidneys, prove irritating to the Bladder and Urinary passages. When we recollect that medicine never reaches the Kidneys through the general circulation of the Blood, we see how necessary it is to keep the Fountain of Life Pure.

KOSKOO!

Meets with GREAT SUCCESS in the CURE o

DISEASES OF THE NERVOUS SYSTEM,

Almost nine-tenths of our people suffer from nervous exhaustion, and are, therefore, liable to its concomitant evils of mental depression, confused ideas, softening of the brain, insanity, and complete breaking down of the general health. Thousands are suffering to-day with broken-down nervous systems, and, unfortunately, tobacco, alcohol, late hours, over-work (mental and physical), are causing diseases of the nervous system to increase at a fearful rate.

The symptoms to which diseases of the nervous system give rise, may be stated as follows:

A dull, heavy feeling in the head, sometimes more or less severe pain or headache; Periodical Headache, Dizziness, Noises or Ringing in the Head; Confusion of Ideas; Temporary Loss of Memory; Loathing of Spirits; Starting during Sleep; Bad Dreams; Hesitation in Answering Questions; Dullness of Hearing; Twitching of the Face and Arms, etc., which, if not promptly treated, lead to Paralysis, Delirium, Insanity, Impotency, Apoplexy, etc., etc.

KOSKOO

Is NOT a *secret quack* remedy. FORMULA around each bottle. Recommended by the best Physicians, eminent Divines, Editors, Druggists, Merchants, etc.

The Best and Most Popular Medicine in Use.

PREPARED ONLY BY

J. J. LAWRENCE, M. D.,

ORGANIC CHEMIST,

Laboratory and Office, No. 6 Main Street,

NORFOLK, VA.

Price, ONE DOLLAR PER BOTTLE.

For Sale by Druggists Everywhere.

Don't Read This.

The best opportunity ever known for SPECULATION.

The Methodist Church property and lots in Norfolk, Va., are now offered for sale at a low figure, and on easy terms. Only One Thousand Dollars cash required. Lots can be had for One Thousand Dollars per single lot.

For information apply to

J. BOYLES AUCTION HOUSE,

Next to Opposite National Hotel.

aug6-3m

HARDWARE

AT

Wholesale and Retail

TOMMEY

SUPERIOR INDUCEMENTS OFFERED

&

OUR STOCK IS LARGE

STEWART.

and varied. It consists of everything usually kept in a First Class Hardware Store.

TOMMEY & STEWART,
Whitehall Street, Atlanta, Ga.

feb5-dly

TO SOUTHERN MERCHANTS

AND

MILLINERS.

HILL & KETCHAM,

257 *Canal Street, New York.*

INVITE the attention of the Southern trade to their complete assortment of

STRAW GOODS,

and all articles in the Millinery line, consisting of Straw, Silk and Velvet Hats, Sundowns, Straw Cords and Tassels, Flowers and Feathers, Trimmings of all kinds, Bonnet and Hat Frames, etc.

Special attention is given to a line of Trimmed Goods, for country trade. Orders filled with great care. A trial of styles and prices is solicited.

HILL & KETCHAM,
257 Canal Street,
Between Broadway and Earles' Hotel

nov23-dly

ROSADALIS!

ROSADALIS

THE Great American Health Restorer, purifies the blood and cures Scrofula, Syphilis, Skin Diseases, Rheumatism, Diseases of Women, and all Chronic Affections of the Blood, Liver and Kidneys. Recommended by the Medical Faculty and many thousands of our best citizens.

Read the testimony of Physicians and patients who have used Rosadalis; send for our Rosadalis Guide to Health Book or Almanac for this year, which we publish for gratuitous distribution; it will give you much valuable information.

Dr. R. W. Carr, of Baltimore, says:

I take pleasure in recommending your Rosadalis as a very powerful alterative. I have seen it used in two cases with happy results—one in a case of secondary syphilis, in which the patient pronounced himself cured after having taken five bottles of your medicine. The other is a case of Scrofula of long standing, which is rapidly improving under its use, and the indications are that the patient will soon recover. I have carefully examined the formula by which your Rosadalis is made, and find it an excellent compound of alterative ingredients.

Dr. Sparks, of Nicholasville, KY., says he has used Rosadalis in cases of Scrofula and Secondary Syphilis with satisfactory results—as a cleanser of the Blood I know no better remedy.

Samue' G. McFadden, Murfreesboro' Tenn., says:

I have used seven bottles of Rosadalis, and am entirely cured of Rheumatism; send me four bottles, as I wish it for my brother, who has scrofulous sore eyes.

Benjamin Bechtel, of Lima, Ohio, writes: I have suffered for twenty years with an inveterate eruption over my whole body; a short time since I purchased a bottle of Rosadalis and it effected a perfect cure.

Rosadalis is sold by all Druggists.

Laboratory, 61 Exchange Place, Baltimore.

DR. CLEMENTS & CO.,
Proprietors

L. H. BRADFIELD,

Wholesale Agent, Atlanta, Ga., sells Rosadalis at Proprietors rates. may 1-dly

Chattahoochee House,

WEST POINT, GA.

THIS well known Railroad Dinner House has recently undergone thorough repairs, and the Proprietor is now better prepared to accommodate his guests than formerly.

The Bar is supplied with the choicest Wines, Liquors and Cigars.

may23-dtf W. L. WILLIAMS.

LANDSBERG'S

LUMBER YARD,

OPPOSITE GEORGIA RAILROAD DEPOT.

Framing Lumber.

DRY WORKED FLOORING

AND

Weather Boarding.

WHITE PINE

SASH, DOORS & BLINDS.

july8—dtf

DR. JOEL BRANHAM'S

1830 H 1870

LIVER MEDICINE.

YEISER & RAGLAND

Wholesale Druggists,

ROME, GA.

SOLE PROPRIETORS.

We have used Dr. Branham's Liver Medicine and cordially recommend it for the cure of diseases of the Liver. Chills and Fever, Headache, Dyspepsia, etc.

ALFRED IVERSON, Columbus, Ga.
JOHN HARKINS, Rome, Ga.
S. DUNLAP,
JUD GREER,
J. MARSHALL, Madison, Ga.
E. L. COOPER, Pulaski County, Ga.
T. J. ROSS, New Orleans.
G. M. HILLYER, Vicksburg, Miss.
W. R. FENNER, Petersburg, Va.
T. E. HARWELL, Richmond, Va.

apr28-6cod&wlyr

SOMETHING TO EAT FOR EVERYBODY

—AT—

Chapman, Rucker & Co.'s,

WHOLESALE GROCERS AND COMMISSION MERCHANTS,

WHITEHALL STREET, ATLANTA, GA.

Having Accepted the Agency for the Celebrated Graves' Mills Flour of

LEBANON, KENTUCKY,

We are now Prepared to Furnish to our Patrons any Kind and Quantity of Flour at

THE LOWEST MARKET PRICES!

WE ALSO KEEP ON HAND A LARGE SUPPLY OF

CORN, BACON, LARD, SUGARS, COFFEES, MOLASSES, SYRUPS, ETC.,

WHICH WE PROPOSE TO SELL

AS LOW AS ANY HOUSE IN THE CITY!

may13-d3m

J. Woolsom Burton, | Jno. W. Stockton.
Late of Perryville.

UNITED STATES HOTEL,

LOUISVILLE, KY.,

HAS JUST BEEN REFITTED.

Centrally located.

feb18—dtf

To All Whom it May Concern.

YOUR attention is called to sections 387 and 388 of the City Code. They have been so amended that one notification from me is sufficient, and I now notify all parties, who come under the scope of said sections, to remove all accumulations of Sweepings, Hair, Fuel, Slop, or Washings, within six hours, and will say that you are not allowed to put the boxes, used by place such accumulation in, upon the street or sidewalk, except on Tuesday, Thursday, and Saturday mornings, when a Scavenger Cart will pass around and empty them.

apr29-dtf G. W. ANDERSON, Marshal.

A GOOD CHANCE FOR HOUSEKEEPERS.

WOULD like a small family to take a neat, well furnished house of five rooms, kitchen, servant rooms, cellar, stables, etc., in a healthy, delightful part of the city. Should also board for three—no children. Apply at Mrs. Agnes Turner's Fancy and Notion Store, or at her residence on Whitehall street. july8-dlm

Prices Reduced.

AS we shall move to Nos. 1 and 2 Granite Block, in a few days, we prefer to sell at lowest prices, to save handling.

aug2-16t R. M. ROSE & CO.

Valuable Real Estate,

AT GAINESVILLE, GA., FOR SALE.

THE HOUSE built and occupied by Hatse Bewdry, deceased, a summer residence. Also Lot and Block of Wood Land can be purchased, convenient.

Apply to

E. A. GOWER,
At Cartersville,
Or, R. V. COBB,
Gainesville, Ga.

N. B.—Some Valuable Mill Property for sale in the immediate vicinity of Gainesville. apr19-dtf

DR. W. A. HOOTEN'S

INFIRMARY FOR THE BLIND,

ATLANTA, GEORGIA.

CONTINUES to perform the most remarkable cures of the age on the Eye. Those wonderful works have already become matter of history, and are rapidly spreading their influence over the whole country. Any amount of unquestionable evidence can be readily furnished persons desiring information.

REFERENCES.

General John B. Gordon, President Southern Life Insurance Company, Atlanta, Ga.
General A. Austell, President National Bank, Atlanta, Ga.
Ex-Governor J. E. Brown, Atlanta, Ga.
Rev. Dr. Jesse Boring, M. D., Professor Medical College, Atlanta, Ga.
Pemberton, Taylor & Co., Wholesale Druggists, Atlanta, Ga.
J. P. Cox, President Baptist Female College, LaGrange, Georgia.
Rev. R. W. Fuller, Pastor First Baptist Church, Atlanta, Georgia.
Prof. J. J. Morris, Auburn, Ala.
Hon. J. T. Clark, Cuthbert, Ga.
Hon. John Erskine, Judge U. S. D. C., Atlanta, Georgia.
Rev. J. J. Wood, Rome, Ga.
Rev. T. H. Murphy, Hogansville, Ga.
Hon. C. B. Wootten, Dawson, Ga.
Rev. B. L. Ross, M. D., Fort Valley, Ga.
Hon. R. A. Turnipseed, Fort Gaines, Ga.
Captain S. S. Dunlap, Macon, Ga.
G. S. Dasher, Conductor S. W. Railroad, Ga.
Colonel R. A. Thornton, Columbus, Ga.
Hon. Wm. M. Tenn., Cuthbert, Ga.
Colonel B. J. Smith, Cuthbert, Ga.
Rev. A. S. Worrell, Editor Baptist Sentinel and Reflector, Lex. Female College, Ga.
Rev. Aug. W. Walker, Conwayboro', S. C.
F. B. Moodie, General Agent Mississippi Valley Life Insurance Company, Louisville, Ky.
Hon. W. H. Davenport, Lone Star, Texas.
Hon. C. A. Stanton, Plano, Collins county, Texas.
Hon. Thomas Pullum, Union Springs, Ala.
Rev. Morgan Calloway, Pres. Meth. Female College, LaGrange, Ga.
J. J. Toon, Proprietor Franklin Steam Printing House, Atlanta, Ga.
Rev. D. Shaver, Editor Index and Baptist, Atlanta, Ga.
W. A. Hemphill & Co., Proprietors Atlanta Constitution.

Infirmary on the corner of Collin and Baker streets. Office at Infirmary.

Bills for professional services, cash or its equivalent.

Persons writing on business will please inclose postage stamp.

For circulars, apply to

DR. W. A. HOOTEN
or REV. J. J. TOON,
Atlanta, Ga.

june19-d3m

BRICK FOR SALE.

THE undersigned have at their kiln near Conyers, 125,000 first-class Brick now ready for delivery, which they will sell at a fair price. With a sufficient force of hands in the Yard to keep a constant supply. The Yard is conveniently located on the Georgia Railroad. Any order sent us for Brick will be promptly filled. A sample of our Brick can be seen at the store of Tommey & Stewart, Whitehall, Atlanta, Georgia, at J. J. Spencer's office, Railroad Agent, Covington, Georgia, in a few days.

WM. GALLAWAY,
D. T. WHITE.

july11-dtf

UNITED STATES MAIL STAGE,

FROM

ATLANTA TO DAHLONEGA,

LEAVES Atlanta Mondays, Wednesdays and Fridays, at 7 o'clock, A. M., and arrives at Atlanta, at the United States Hotel, which is a first-class hotel—proprietors and clerks always ready and willing to accommodate. Passengers stopping at other hotels are requested to register their names for seats by 6 o'clock, A. M., of mail days, and they will be furnished a ticket when registered. Baggage taken to and from the office free of charge.

JOHN CAIN, Jr., Proprietor.

Atlanta, July 2, 1870.

P. S.—Express packages taken to and from the office. All other packages desired to be sent by the Hack will be received and delivered at the office of State and at McAfee, Kellogg & Co.'s store on Peachtree street.

I will also act as agent in reference to any Mail lost in Forsyth county. Address me at Cumming, Georgia. july3-dtf

BUILDING PAPER.

This is a hard, compact paper, like an ordinary book-cover, and is saturated with tar and sand on the outside of Brick Buildings, under the clapboards, also under shingles and floors, to keep out damp, cold and heat. It is also used on Brick walls, not intended to be covered by Plastering, and makes a warm and cheap wall. It costs only from $6 to $30 (according to size) to cover houses of ordinary size. Samples and descriptive circular sent free.

Address:

W. F. FITCH,
No. 4 North Gay street, Baltimore.
General Agent for the Southeast.

aug2-3m&12m

Baltimore Notices.

GEORGE PAGE & CO.

MANUFACTURERS OF

PATENT PORTABLE CIRCULAR

SAW MILLS,

Also Stationary and Portable

Steam Engines, &c.

No. 5 Schroeder Street,

BALTIMORE, MD.

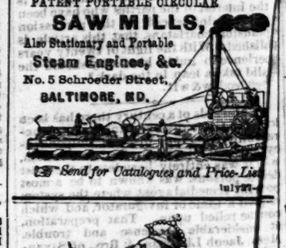

☞ *Send for Catalogues and Price-List.*

july27-

OLD CAROLINA BITTERS

A DELIGHTFUL TONIC

We take great pleasure in offering to the

Old Carolina Bitters

to the public. They are compounded with great care, and contain some of the best Tonics in the Pharmacopeia. As evidence of the superiority of our Bitters over all others, we have certificates from many of the leading Physicians of our State, who have prescribed them in their practice.

THE OLD CAROLINA BITTERS

Will be found invaluable for

Want of Appetite,
General Debility,
Chills and Fever and Dyspepsia.

We do not offer our Bitters as a cure for all diseases, but as an Aromatic Tonic, they have no equal.

For sale by all Druggists in Atlanta. Principal Depot, GOODRICH, WINEMAN & CO.,
Importers of Choice Drugs and Chemicals,
Charleston, S. C.

ROBERT WOOD & CO.,

Philadelphia Ornamental

IRON WORKS,

GARDEN AND CEMETERY ADORNMENTS,

CAST, WROUGHT IRON AND WIRE RAILINGS,

FOUNTAINS, VASES, VERANDAS,

Settees, Arbors, Chairs, Summer Houses,

IRON STAIRS,

Spiral and straight, in every variety of pattern. New and improved styles of Hay Racks, Mangers, Stable Fixtures, Stall Divisions, etc.

PATENT WIRE WORK,

Railings, Store Fronts, Door and Window Guards, Farm Fencing, etc.

BRONZE WORK.

Having fitted up our Foundry with special reference to the above class of work, we are now prepared to fill with promptness all orders for Bronze Castings of Statuary, colossal, heroic and life-size.

ORNAMENTAL IRON GOODS.

The largest assortment to be found in the United States, all of which are exposed with the express view of pleasing the taste, while they combine all the requisites of beauty and substantial construction.

Purchasers may rely on having all articles carefully boxed and shipped to the place of destination.

Designs will be sent to those who wish to make a selection.

apr 5-d6m

SWEET QUININE

IS A RECENT IMPROVEMENT.

Replaces the use of the Bisulphate Quinine, with which all are familiar.

Done for dose, it is

WARRANTED

Fully Equal in Every Way to Bitter Quinine,

And like it, is the one

Great, Positive, and Unfailing CURE

FOR ALL DISEASES OF MALARIOUS ORIGIN.

Fever and Ague,
Intermittent Fever,
Chill Fever,
Remittent Fever,
Bilious Fever,
Dumb Ague.

And the long train of disorders following these when neglected.

SWEET QUININE

Is made solely from PERUVIAN BARK (as is Bitter Quinine), therefore is a Vegetable origin, and not a Mineral Poison, as on the contrary is proved to be one of the elements found in the blood of all healthy persons.

SWEET QUININE

Acts as an antidote to, as well as a cure for malarial or miasmatic poisons, the absorption of which by the blood causes Intermittent Fevers, etc. The only advantage claimed is

SWEET QUININE

over the use of old Bitter Quinine is the entire absence of that intense, persistent bitterness, which in the latter is an invincible obstacle to its use with most persons, and always with children.

SWEET QUININE

Is in two forms—in Powder, for the use of Physicians and Druggists, and in Pills, for use in the family and for the general public.

Stearns, Farr & Co.,

Manufacturing Chemists,

New York.

july6-d3m

GEN. A. H. COLQUITT. JAMES BAGGS. H. H. COLQUITT.

COLQUITT & BAGGS,

COTTON FACTORS

—AND—

COMMISSION MERCHANTS,

Bay Street, Savannah, Ga.

sep30-dtf

MARVIN'S PATENT

Alum and Dry Plaster

Fire and Burglar

SAFES.

Will not corrode the iron, mould the contents, or lose their fire-proof qualities by age.

These are the only Safes filled with

ALUM AND DRY PLASTER!

Please send for an Illustrated Catalogue.

MARVIN & CO.,

No. 265, Broadway, N. Y.,
No. 721, Chestnut St., Philadelphia.

feb1-d6m

STRAYED OR STOLEN,

ABOUT six weeks ago, a black and white Cow, on the tit gone and horns bored for hollow-horn. A liberal reward will be given for information of her whereabouts by the undersigned.

C. HUGHES,
Boot and Shoe Maker,
Pryor street.

july3-dtf

The Summer Attraction.

The McDowell House, Newnan, Ga.

A NEW Brick Hotel, well ventilated, and commodious. Good water, and fine healthy climate. A retreat for invalids and the overworked merchants. Elegant, bountiful table, clean rooms.

E. T. WHITE, Superintendent.

july9-dtf Newnan, Ga.

SEASON, 1870.

MONTVALE SPRINGS,

Blount County, East Tennessee.

THIS favorite Summer Resort for the invalid and pleasure-seeker will be open for the reception of visitors, JUNE 1st, 1870.

The most marked beneficial results attending the use of these waters, in functional derangements of the Liver, Bowels, Kidneys and Skin, and the cure of Chronic Diseases, attest the Medical Properties of these Waters.

Situated at the base of the Chilhowee Mountains, it presents the strongest attractions to both the invalid and the pleasure-seeker, no less on account of its pure invigorating atmosphere and the beauty of the surrounding scenery, than of the Restorative Powers of its waters.

Such provision has been made for the Comfort of visitors, that the Proprietor confidently promises satisfaction to his guests.

Daily Coaches, with mail and passengers, run between Maryville, the terminus of the Railroad from Knoxville, and the Springs, distant nine miles, over good roads.

Board per day $2 50; per week $15 00; per month, $50 00.

Address, for descriptive pamphlets,

JOS. L. KING, Proprietor,
Knoxville, Tennessee.

june15-d3m

Farm for Sale.

By CHISOLM, SMITH & CO.,

AUCTIONEERS.

THE undersigned will sell at private sale, Two Small Farms, containing fifty acres each, or the one hundred acres together. There are sixteen acres heavy timber on one-half and twelve on the other. The land, if divided, will be cut in half, from East to West. Said land lies on the Griffin road, four miles from West End, and a part of land lot No. 94, is in a good state of cultivation and lies well. If not sold before the first Tuesday in August, I will sell said property at public sale, at the City Hall.

Terms—One-half cash; balance in 30 and 60 days. Titles good.

For further information call at the law office of

T. P. WESTMORELAND,
On Whitehall Street,
Or, on Messrs. Tommey & Stewart,
Hardware Merchants,

july24-d1ds

HANNON, JOHNSTON & CLANTON,

GENERAL

REAL ESTATE AGENTS,

Terminus Texas Central Railroad.

General M. W. HANNON,
Terminus T. C. R. R.
General JOS. E. JOHNSTON,
Savannah, Ga.,
General JAS. R. CLANTON,
Montgomery, Ala.

WAGONS! WAGONS!

WE respectfully call the attention of the citizens of Georgia and adjoining States, to our

Wagon Manufactory,

LOCATED AT

Cumming, Forsyth County, Georgia.

Where we are prepared to put up all kinds of Wagons, in neat styles, upon short notice and at

REASONABLE PRICES.

We warrant all work ordered of us. We are, also, prepared to

Repair Wagons, Buggies, etc.

We will deliver Wagons at any of the Depots in Atlanta, for shipment

JAMES & BAKES,
Cumming, Ga.

Address:

july12-d1stnov

C. Edw. COPELAND,

(Successor of Hampton &